



# Deepwater Colombia:

## Data Reprocessing Results and Observations

SEPTEMBER 10, 2021



**Kyle Reuber, Ph.D**  
Geologist



**Antara Goswami**  
Geologist

- 1 Project Overview
- 2 Seismic Reprocessing Results
  - Legacy versus New (PSTM)
- 3 Observations in the Deepwater Region
  - Basement Architecture
    - Evidence of magmatic activity
  - Neogene Unconformity
- 4 Mega-Regional Transect



# Colombia Reprocessing Project

## Details of Project

- Colombia Reprocessing
  - > ~60,000 km
  - > 18 surveys
  - > Vintages range from 1982-2014
  - > 12 Wells used in project for velocity model building and interpretation
- These data encompass:
  - > Sinu Offshore Foldbelt
  - > South Caribbean Deformed Belt (SCDB)
  - > Magdalena Fan
  - > Ultra Deep (this presentation)

## Region

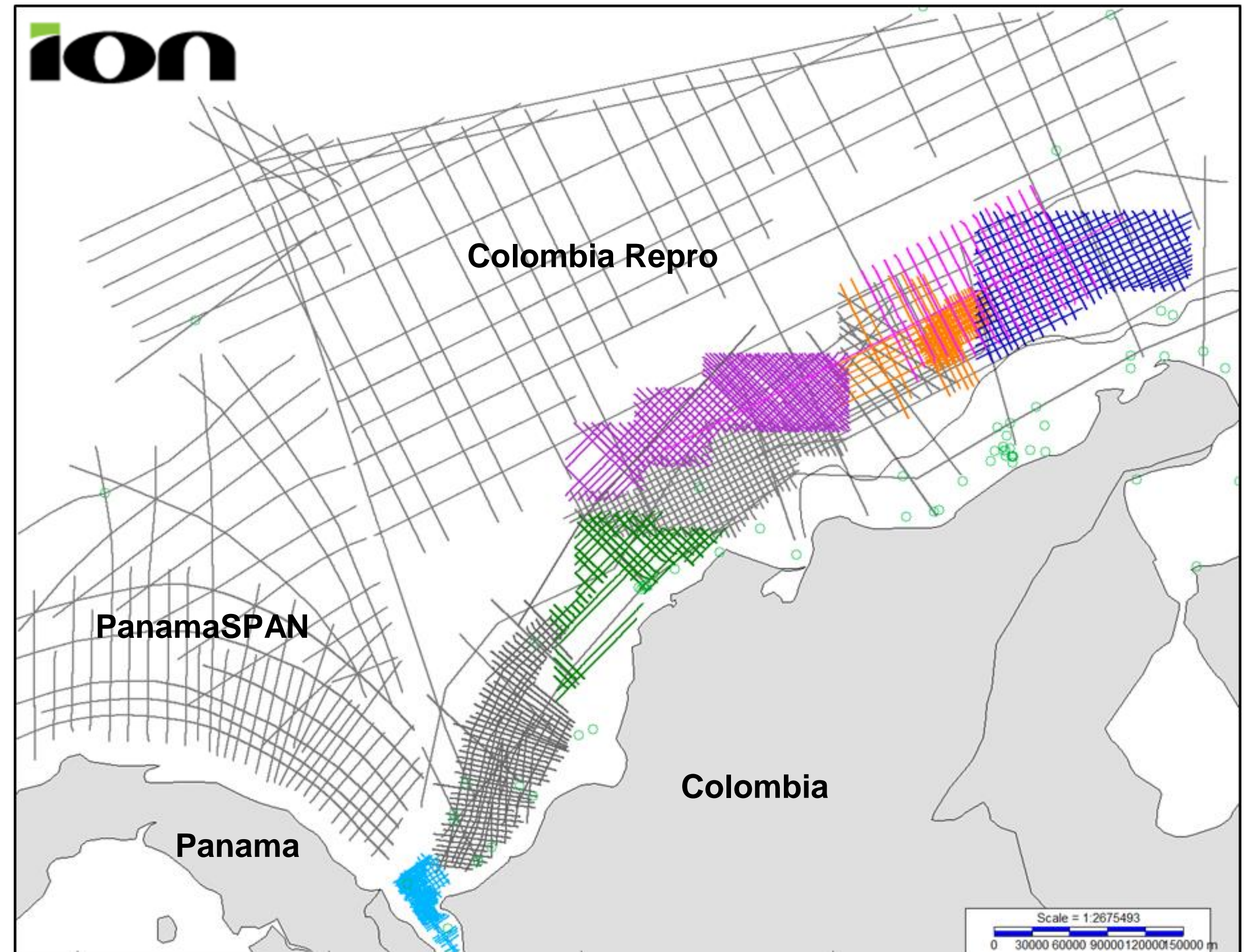





COLOMBIA  
ROUND 2021

ANH  
AGENCIA NACIONAL DE HIDROCARBUROS

El futuro  
es de todos  
Minenergía  
#LaNUEVAENERGÍA

# Legacy versus New (PSTM)



# Deepwater Colombia

## COR1-0426 Legacy

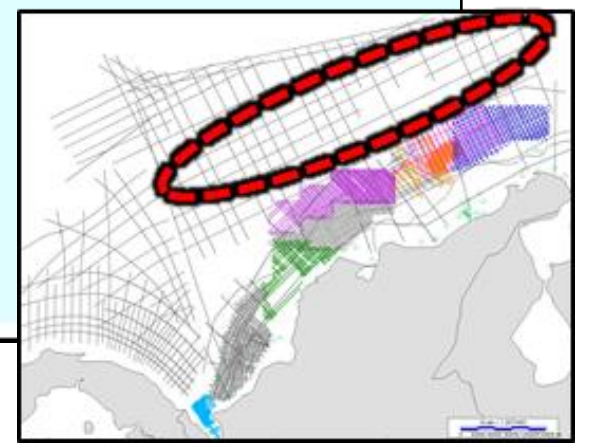
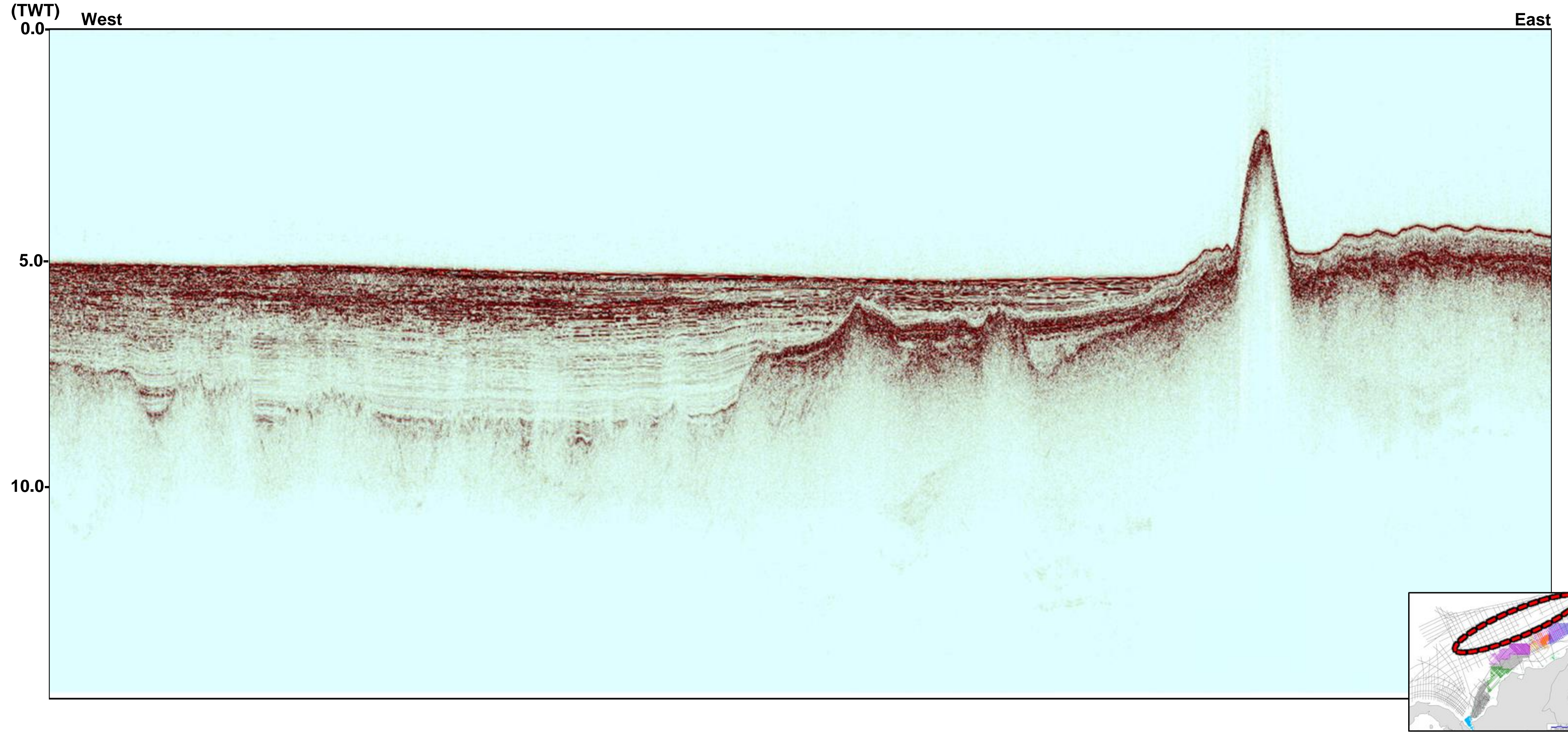



# Deepwater Colombia

## COR1-0426 Reprocessed



COLOMBIA  
ROUND 2021

ANH  
AGENCIA NACIONAL DE HIDROCARBUROS

El Futuro  
es de Todos  
#LaNUEVAENERGIA

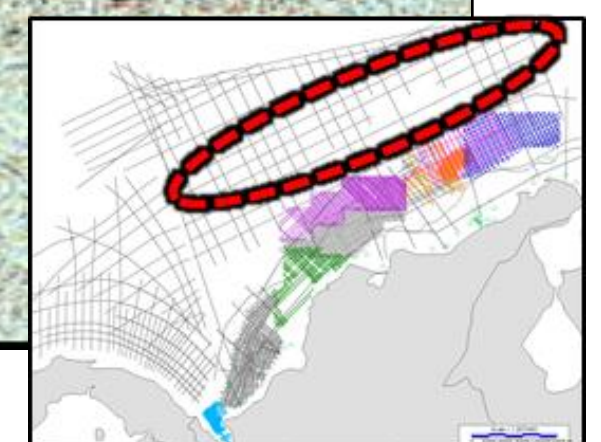
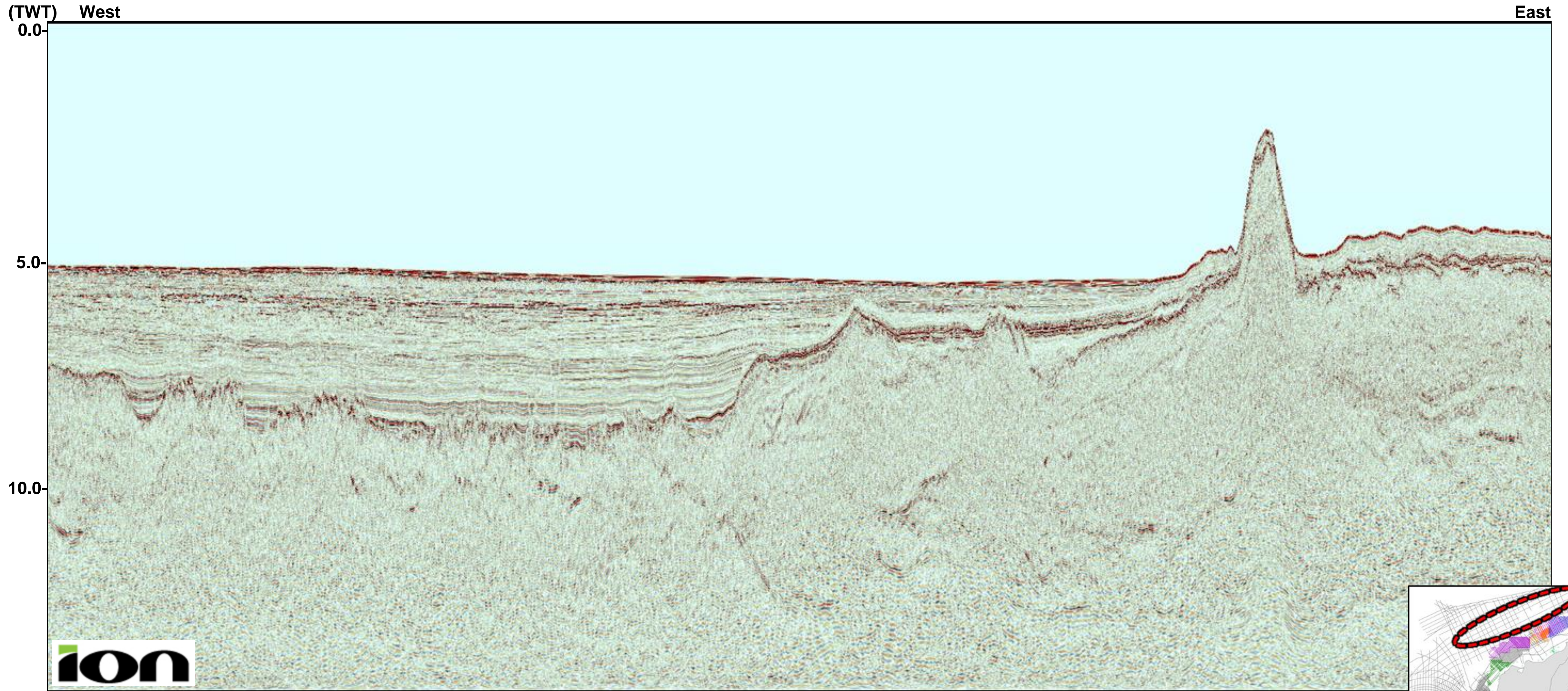



# Deepwater Colombia

## COR1-0426 Reprocessed



COLOMBIA  
ROUND 2021

ANH  
AGENCIA NACIONAL DE HIDROCARBUROS

El Futuro  
es de Todos  
#LaNUEVAENERGIA

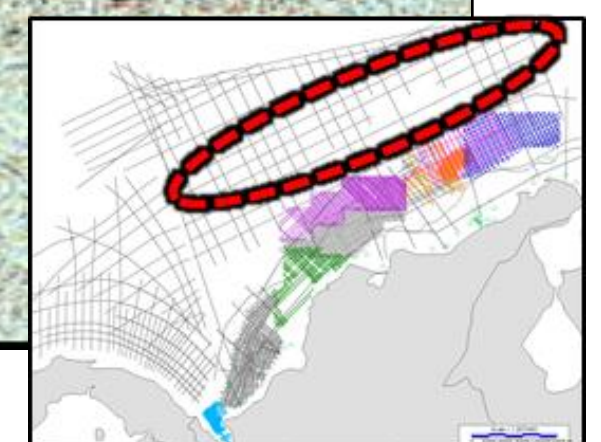
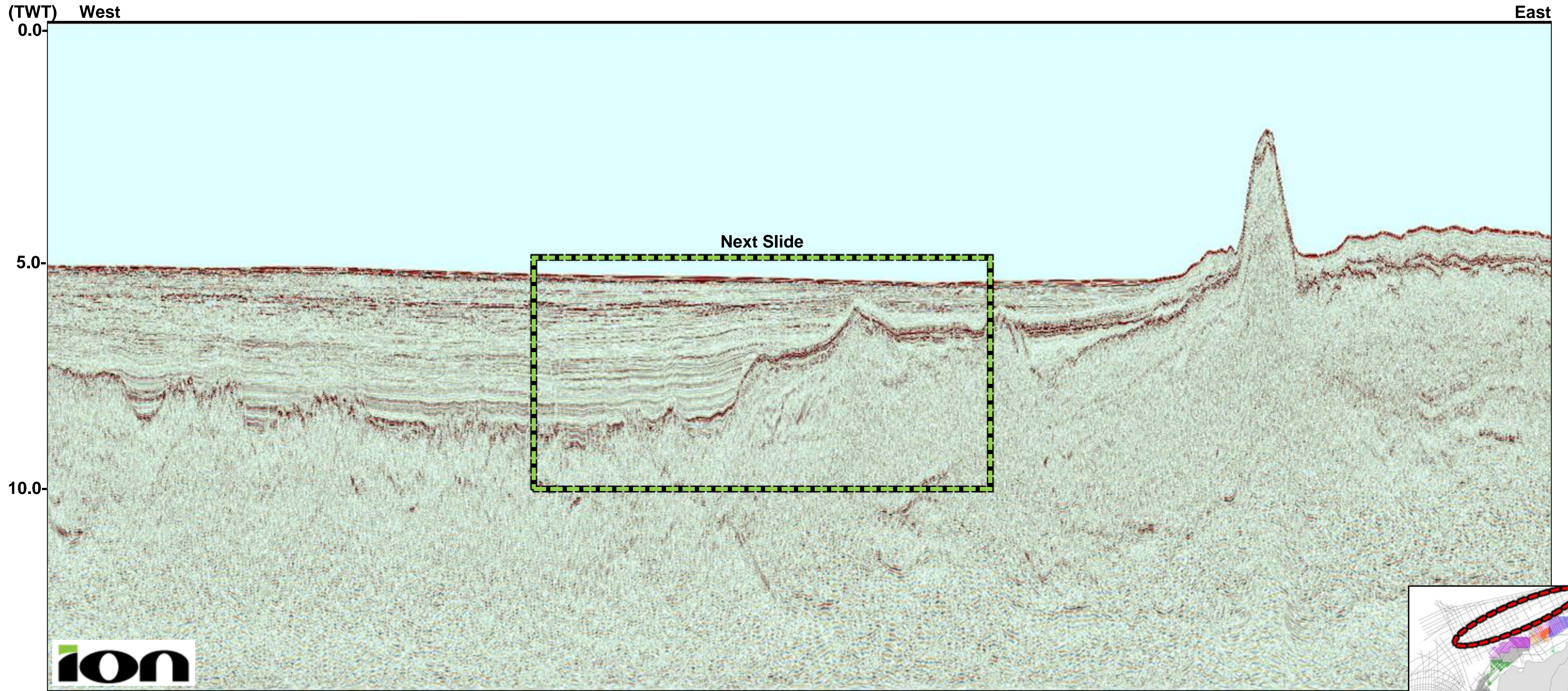



# Deepwater Colombia

## COR1-0426 Legacy



COLOMBIA  
ROUND 2021

ANH  
AGENCIA NACIONAL DE HIDROCARBUROS

El Futuro  
es de Todos  
energía  
#LaNuevaEnergía

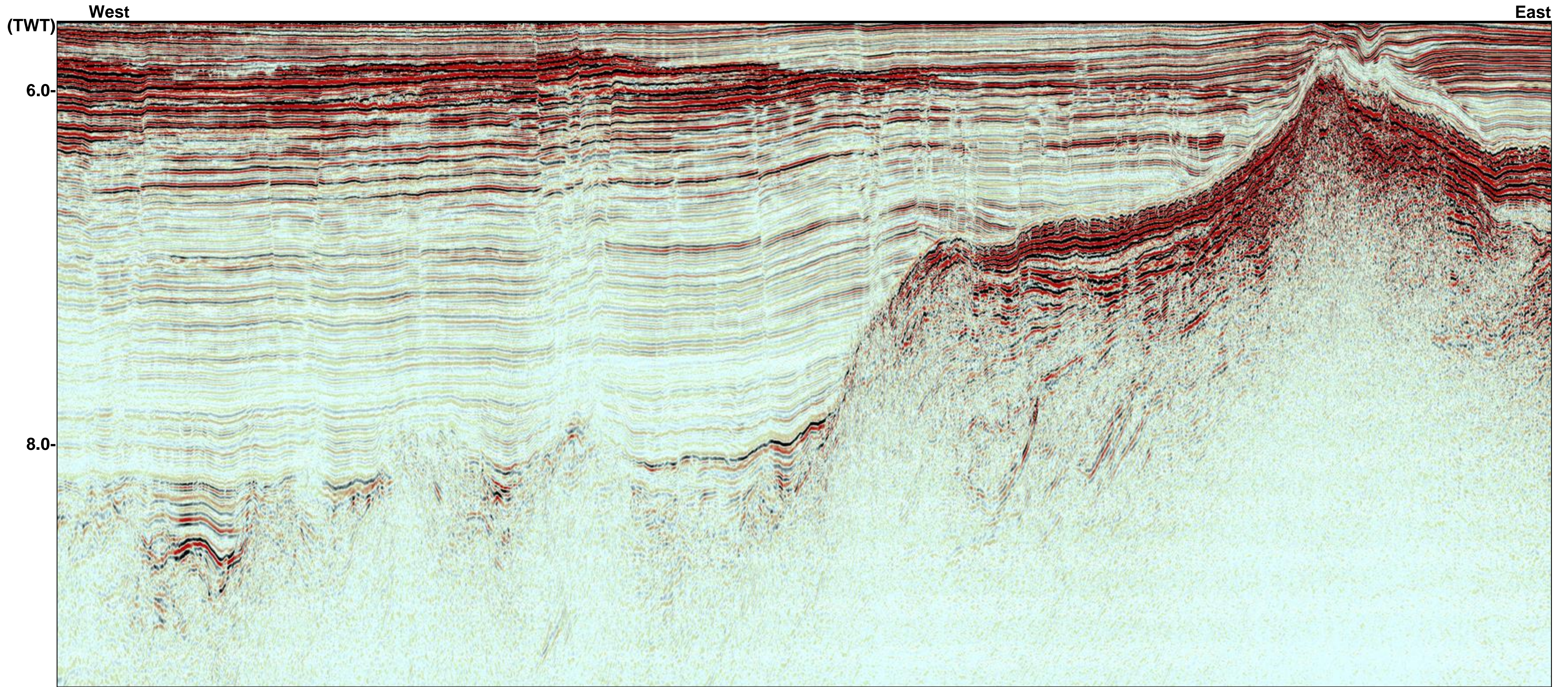



# Deepwater Colombia

## COR1-0426 Reprocessed



COLOMBIA  
ROUND 2021

ANH  
AGENCIA NACIONAL DE HIDROCARBUROS

El Futuro  
es de Todos  
energía  
#LA NUEVA ENERGÍA

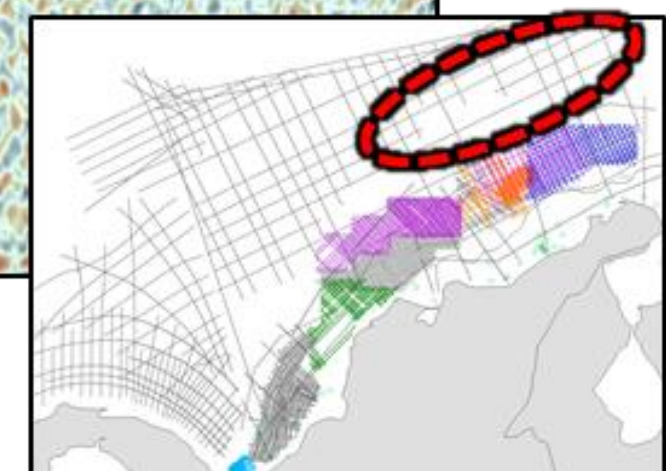
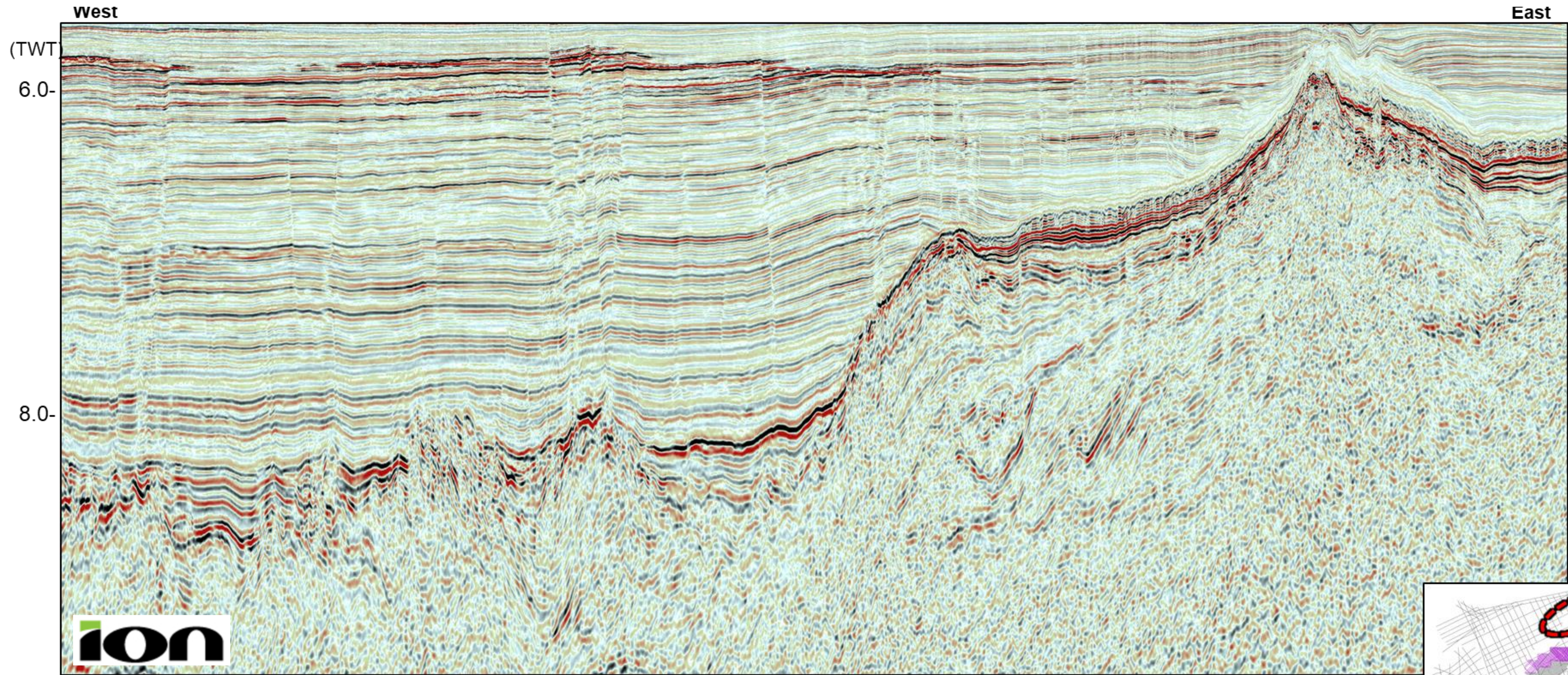



# Deepwater Colombia

## COR1-0426 Legacy

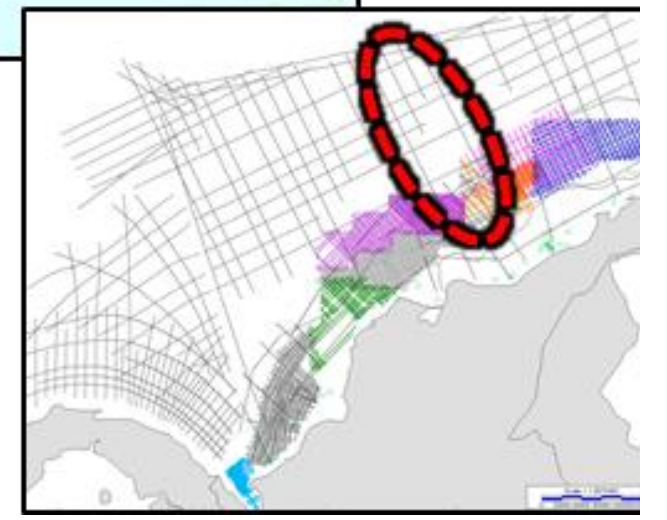
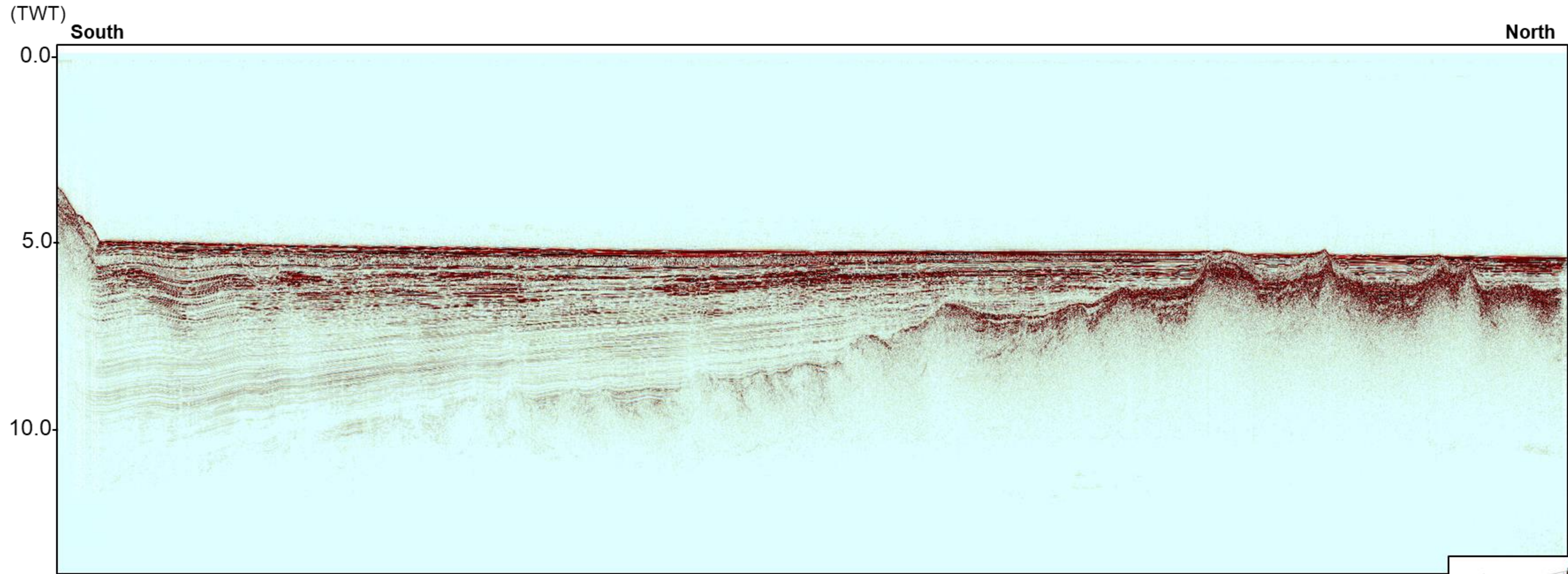



# Deepwater Colombia

## COR1-0426 Reprocessed



COLOMBIA  
ROUND 2021

ANH  
AGENCIA NACIONAL DE HIDROCARBUROS

El Futuro  
es de Todos  
energía  
#LA NUEVA ENERGÍA

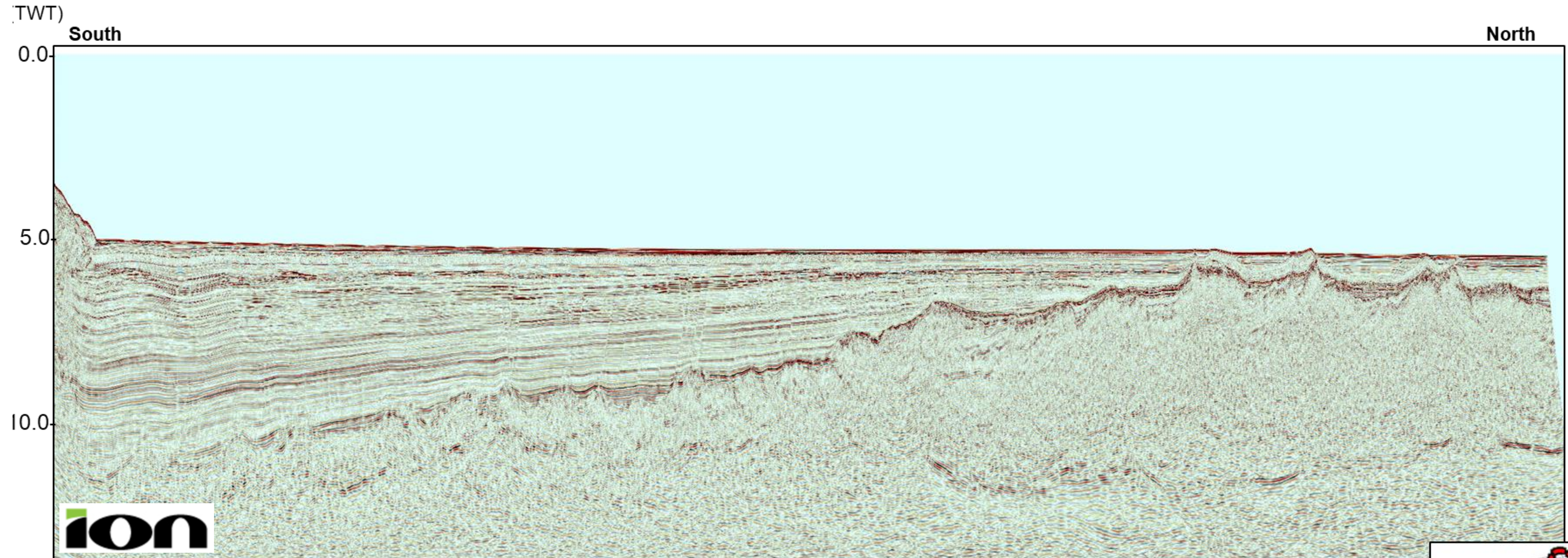



# Deepwater Colombia

## COR1-0426 Reprocessed



COLOMBIA  
ROUND 2021

ANH  
AGENCIA NACIONAL DE HIDROCARBUROS

El Futuro  
es de Todos  
energía  
#LA NUEVA ENERGÍA

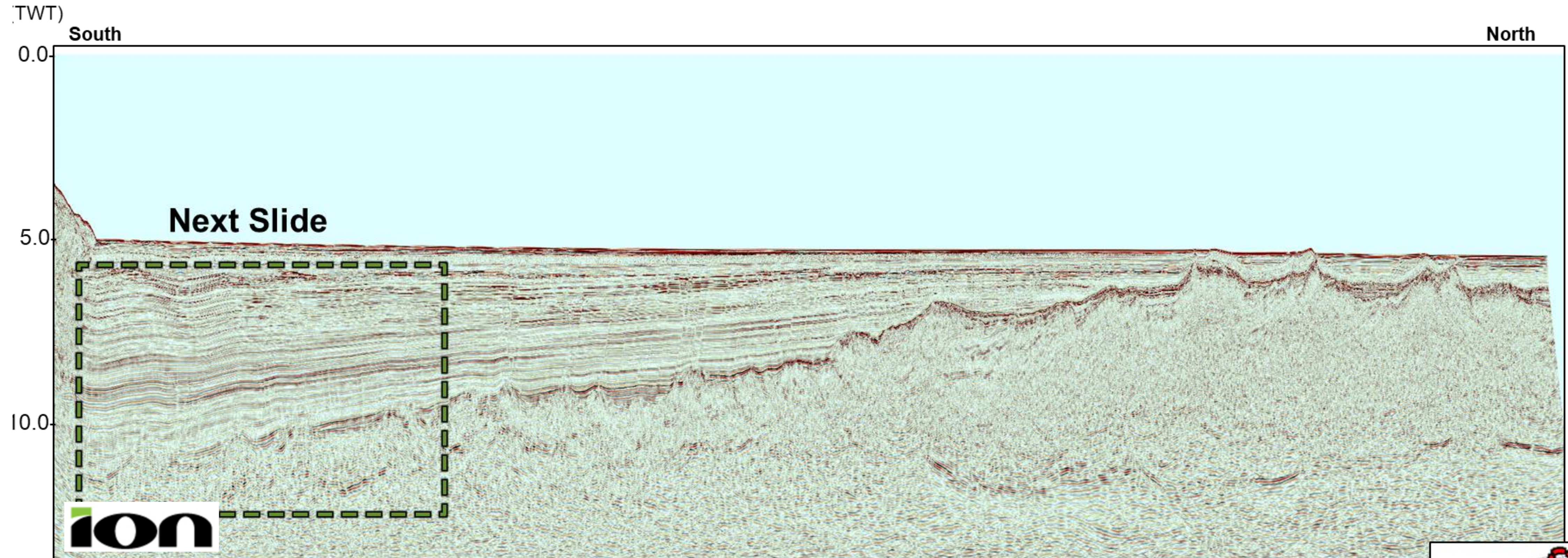



# Deepwater Colombia

## COR1-0426 Legacy

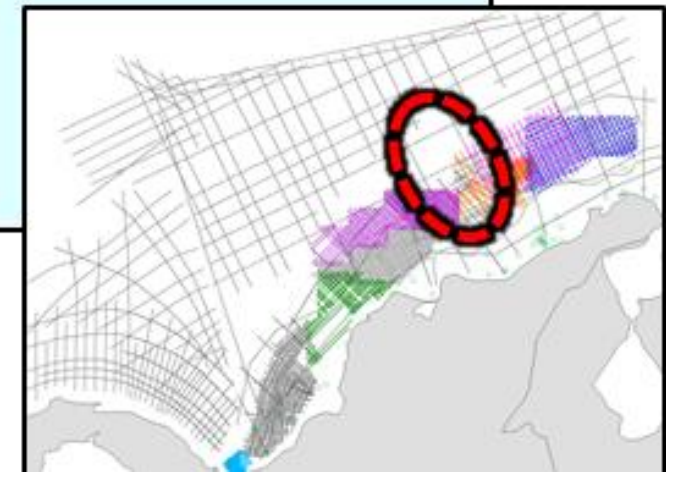
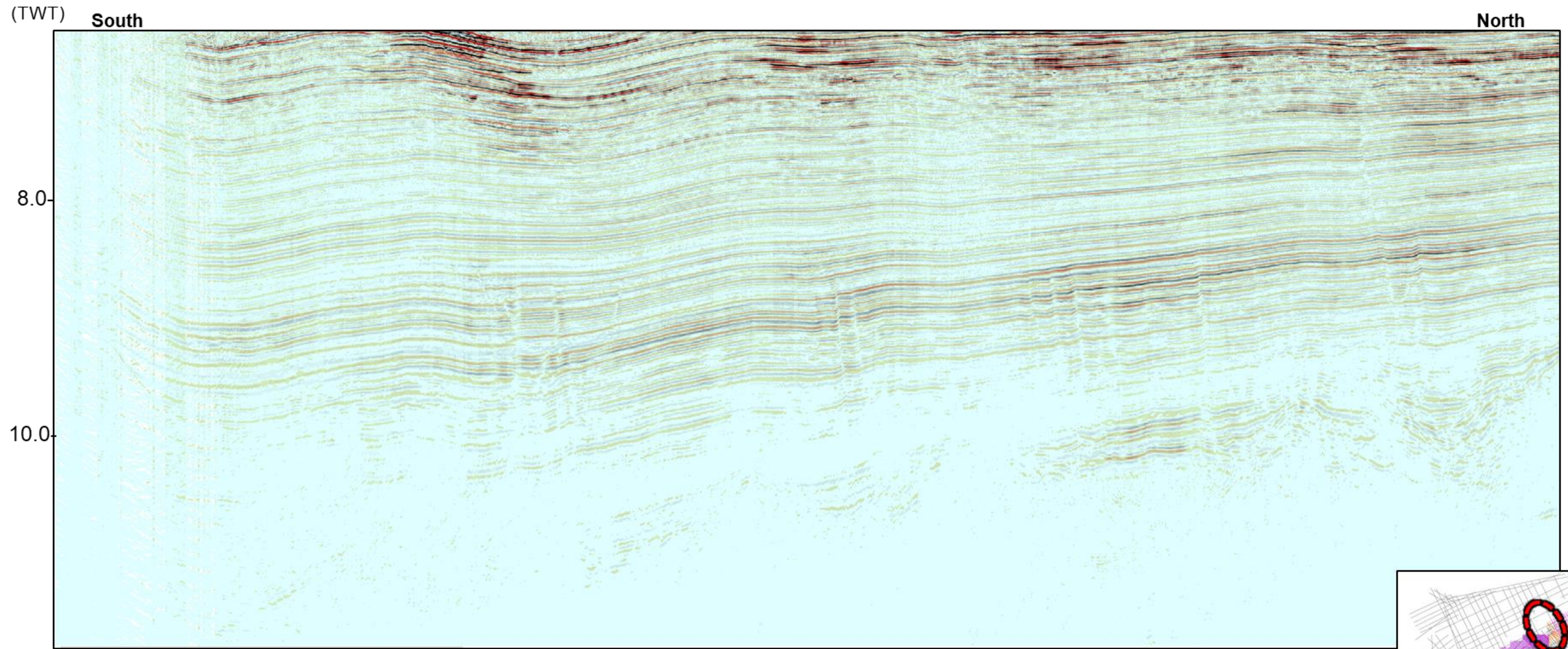



# Deepwater Colombia

## COR1-0426 Reprocessed



COLOMBIA  
ROUND 2021

ANH  
AGENCIA NACIONAL DE HIDROCARBUROS

El Futuro  
es de Todos  
energía  
#LA NUEVA ENERGÍA

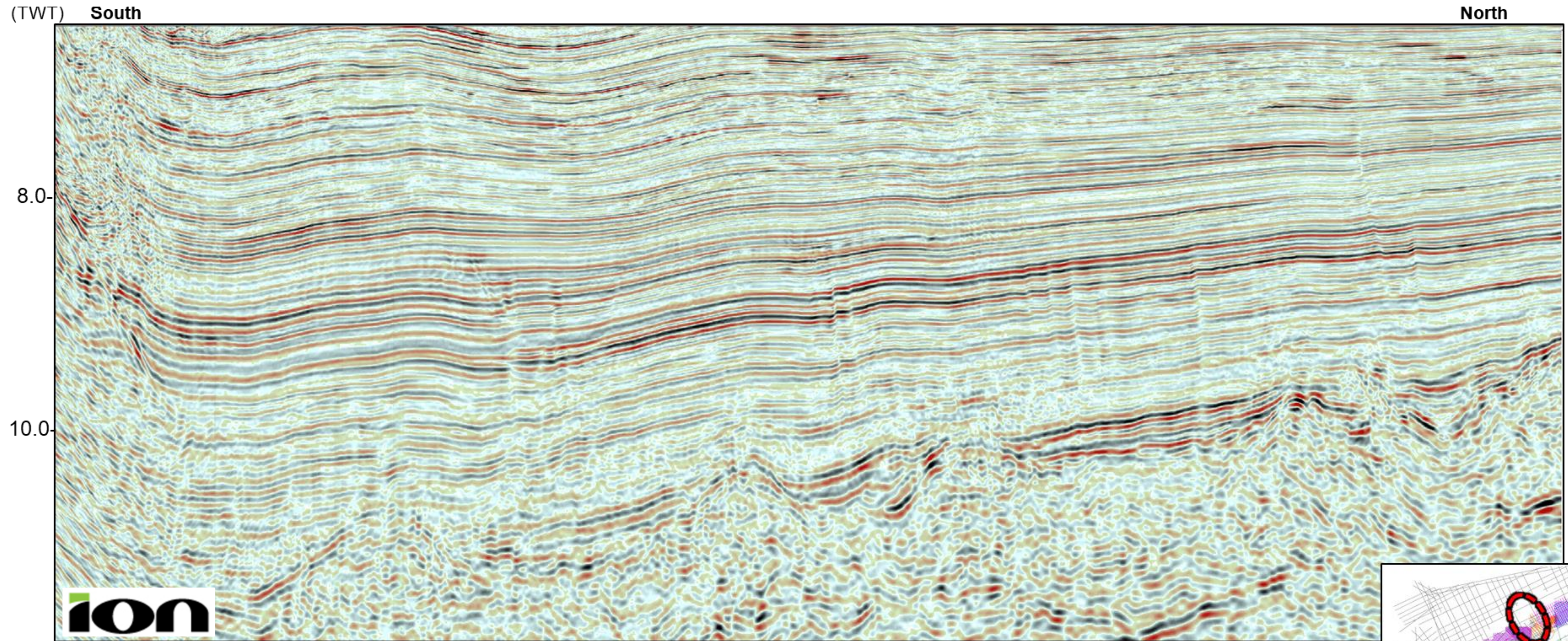

Moho



# Deepwater Colombia

## COR1-0429 Legacy

(TWT)

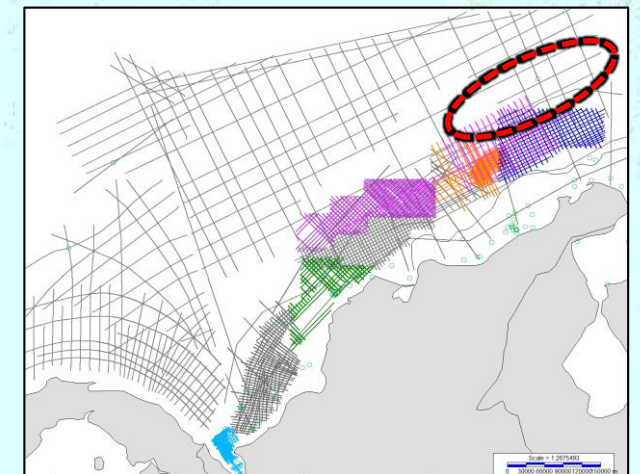
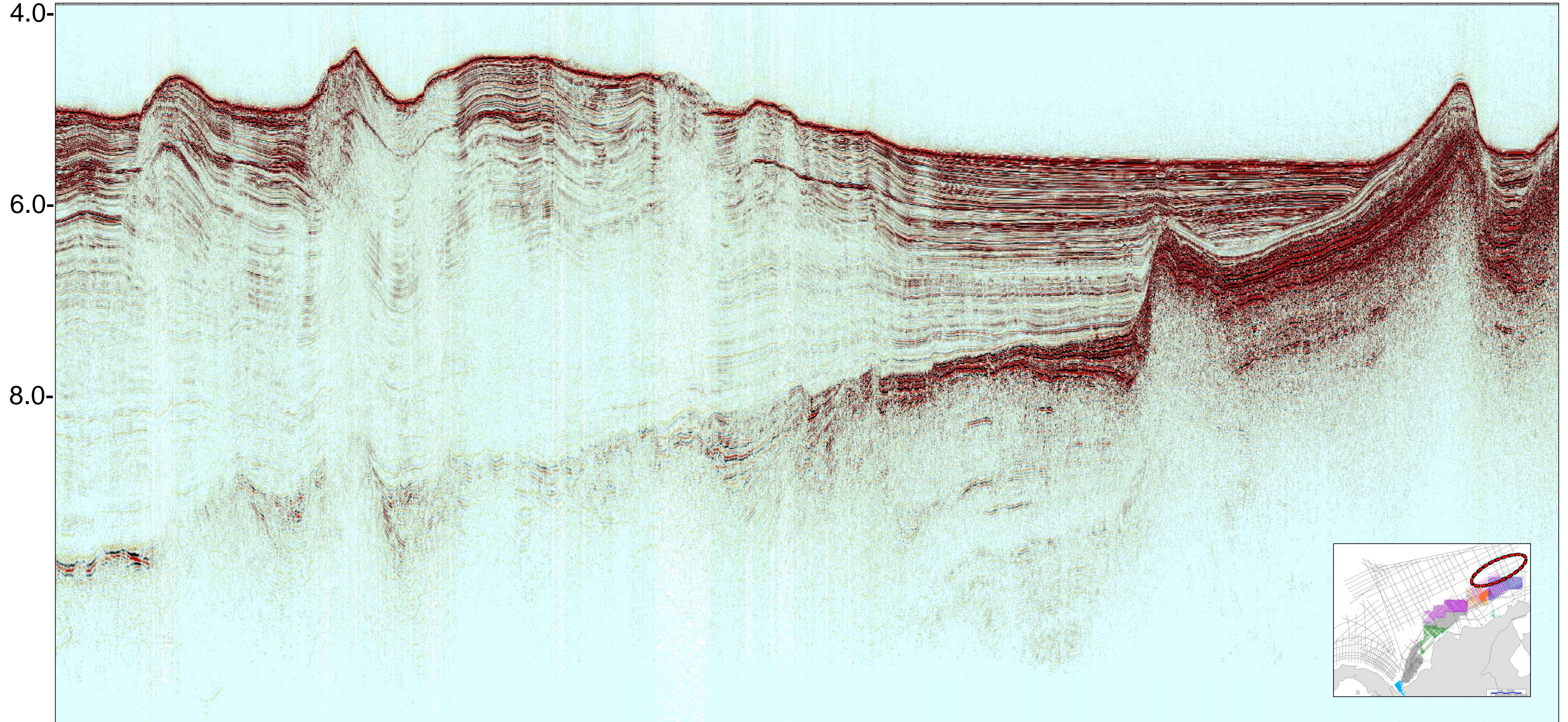



# Deepwater Colombia

## COR1-0429 Reprocessed

(TWT)

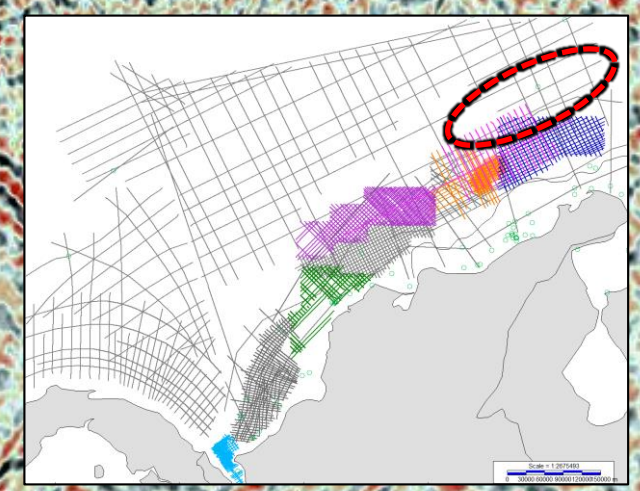
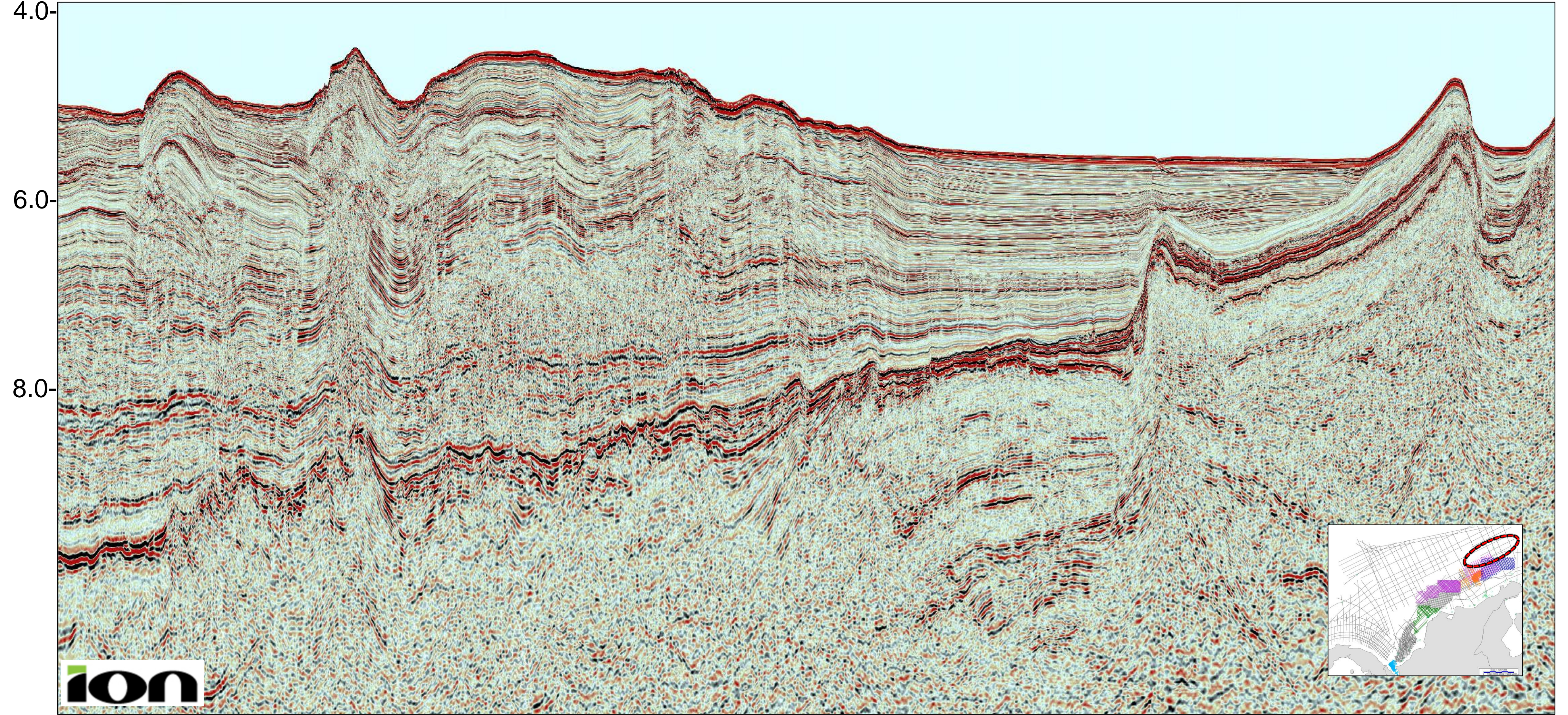





# Observations from the Deepwater

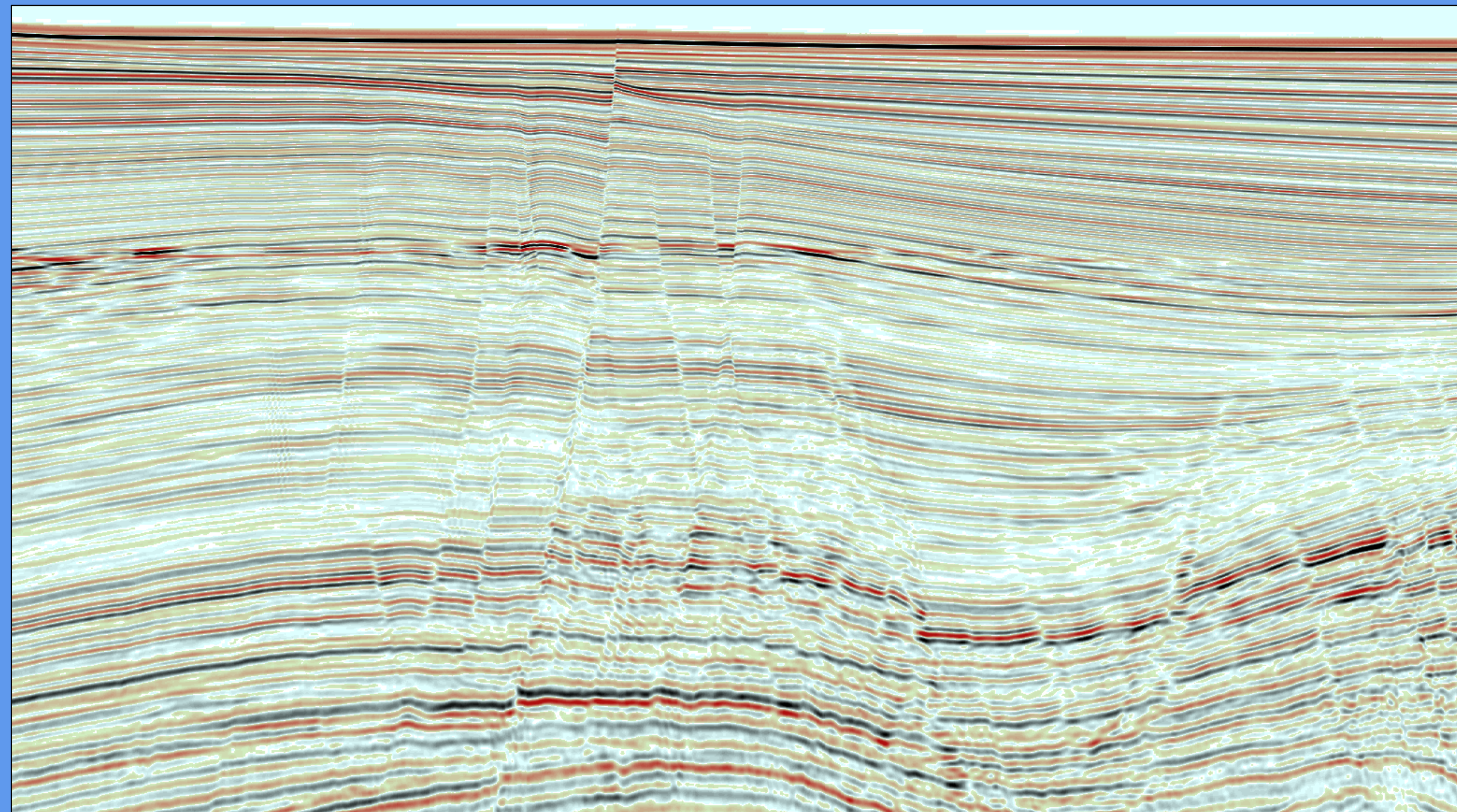



# Observations from Deepwater



COLOMBIA  
ROUND 2021

ANH  
AGENCIA NACIONAL DE HIDROCARBUROS

El Futuro  
es de Todos  
energía  
#LA NUEVA ENERGÍA

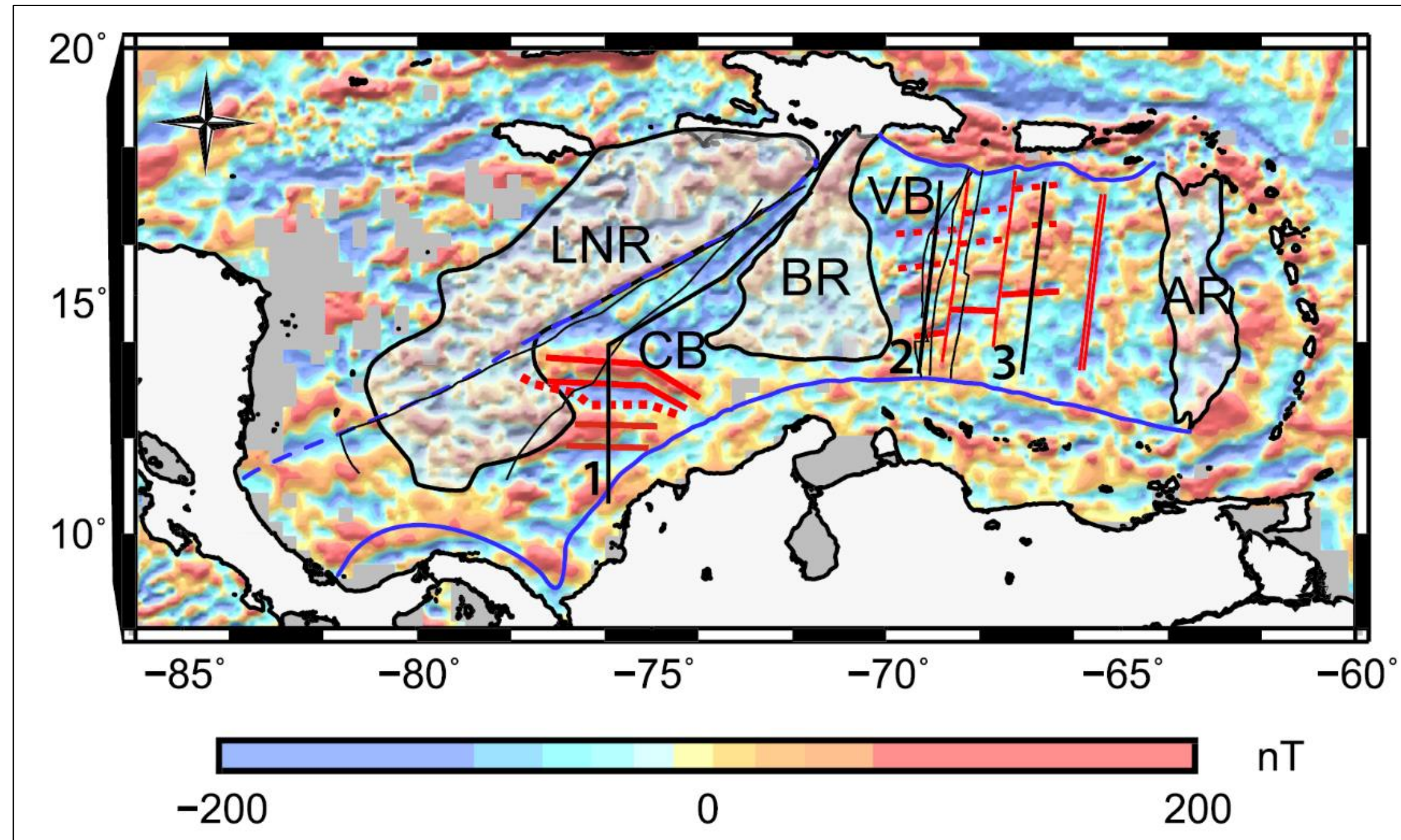

García-Reyes & Dymont 2021

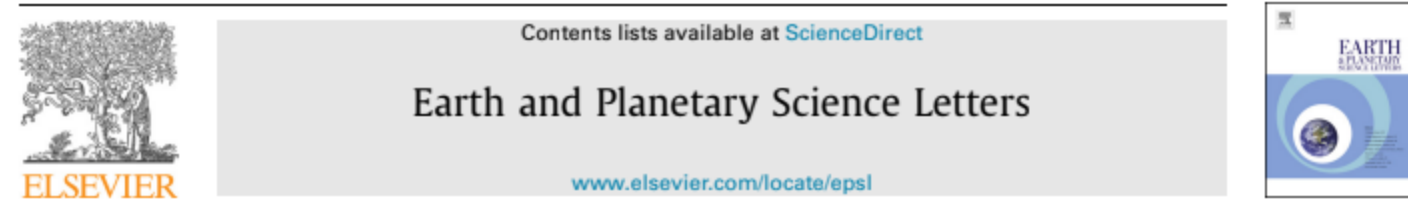

Structure, age, and origin of the Caribbean Plate unraveled

Andréina García-Reyes, Jérôme Dymont\*

Université de Paris, Institut de physique du globe de Paris, CNRS, F-75005 Paris, France

- Utilized total marine magnetic field measurements
- Extracted models of the internal geomagnetic field to obtain magnetic anomalies.
- Concluded that:
  - The Colombian Basin has an Albian aged extinct spreading center that initiated while the CLIP was in the Pacific space

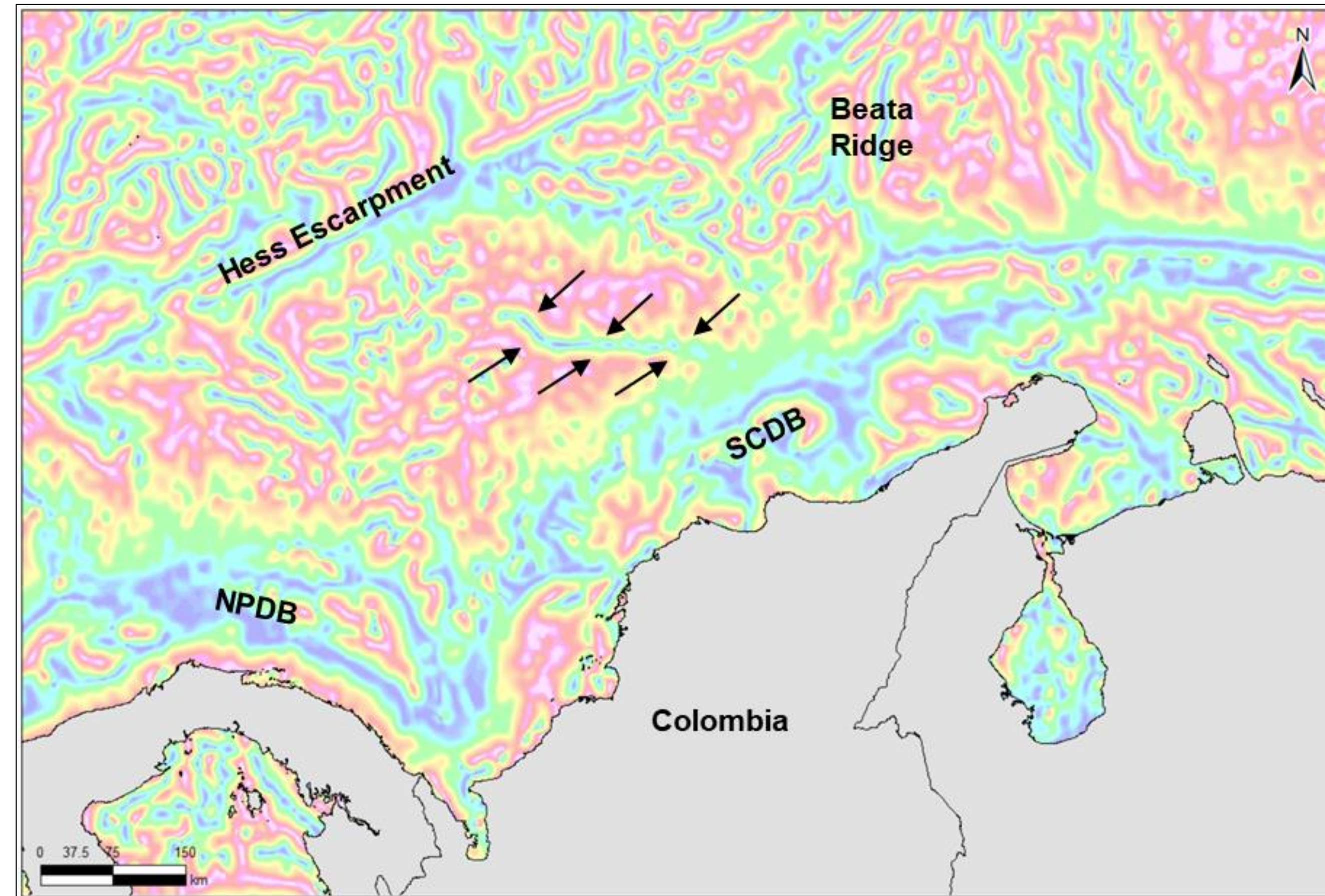

Free Air Gravity Low Pass 20km Tilt Derivative



# Deepwater Colombia Composite Section

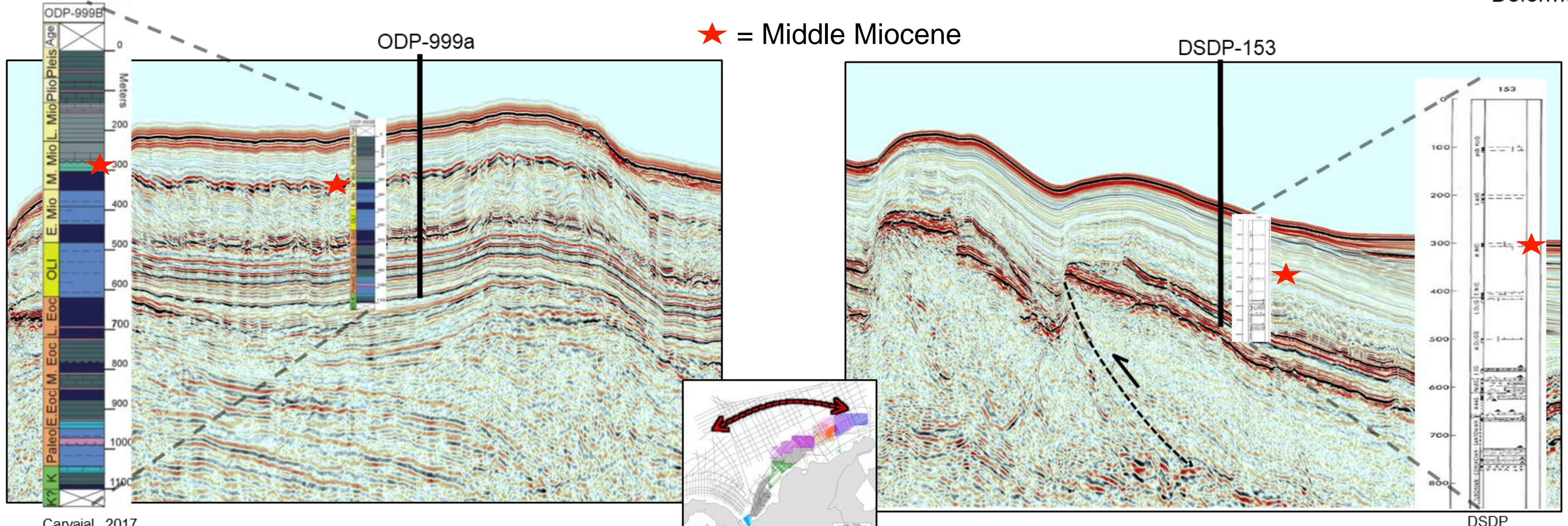
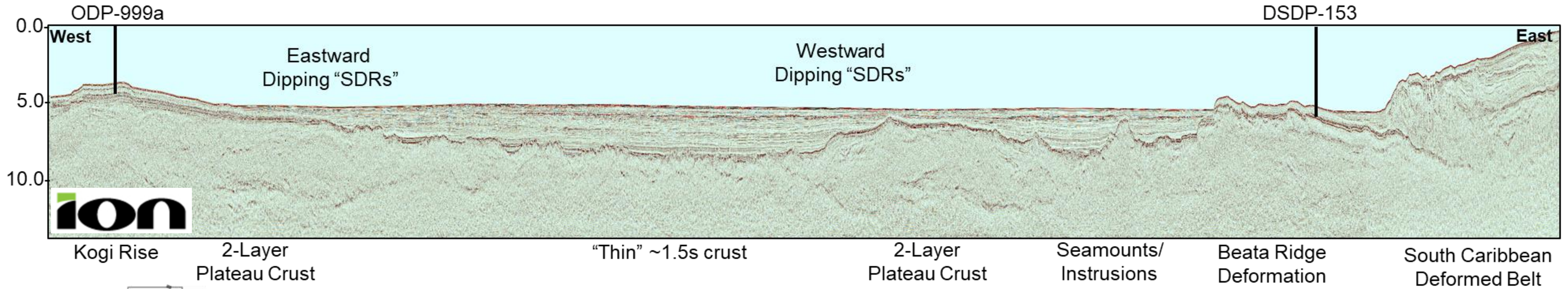



# Deepwater Colombia

## COR1-0433

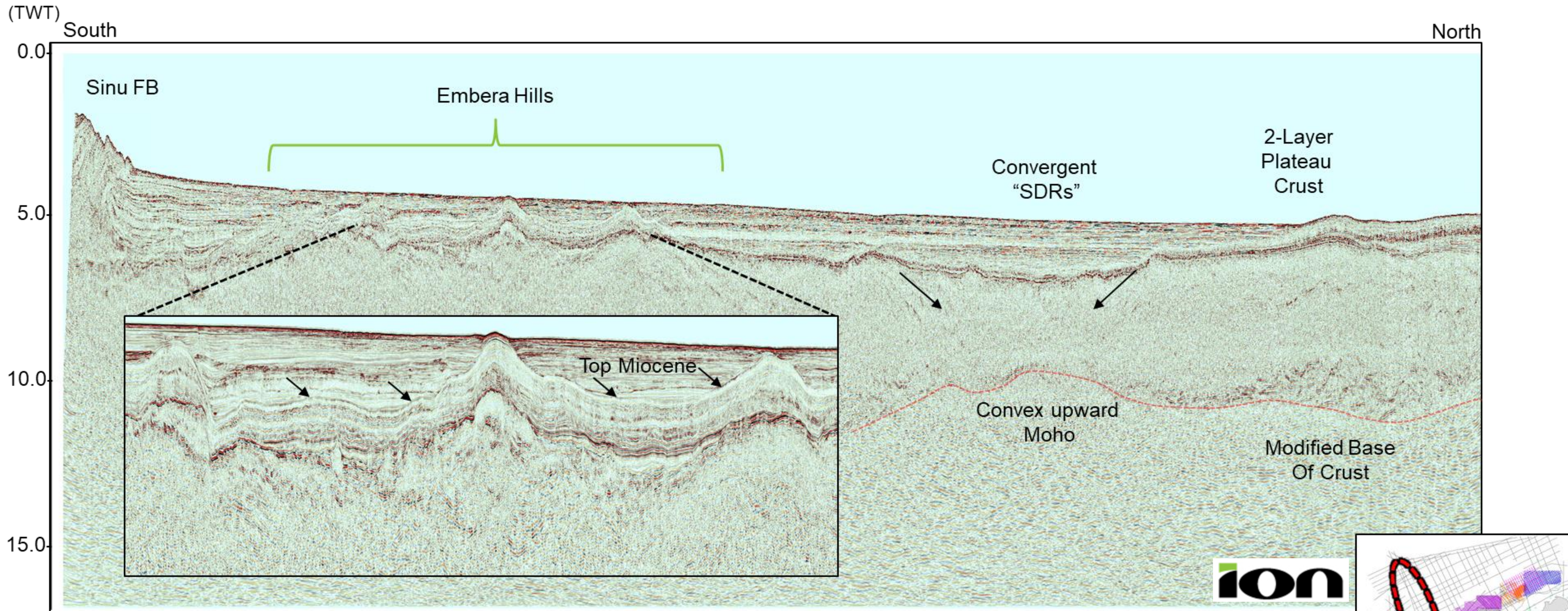

The timing of the folding appears to be coeval with the docking of Panama in the west (Lt Miocene)



# Deepwater Colombia

## COR1-0433

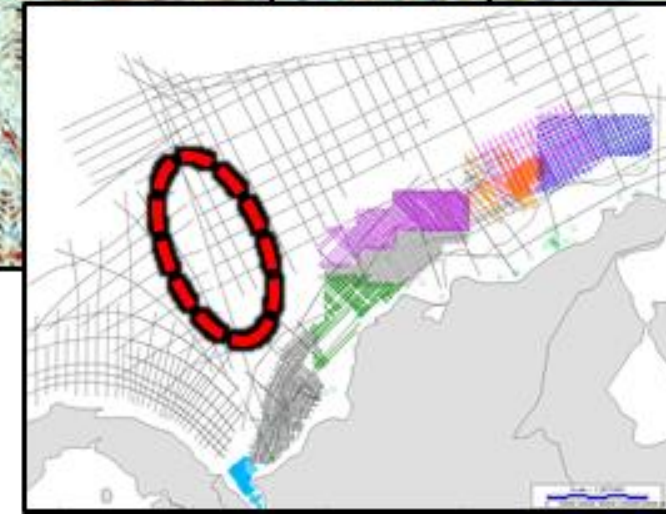
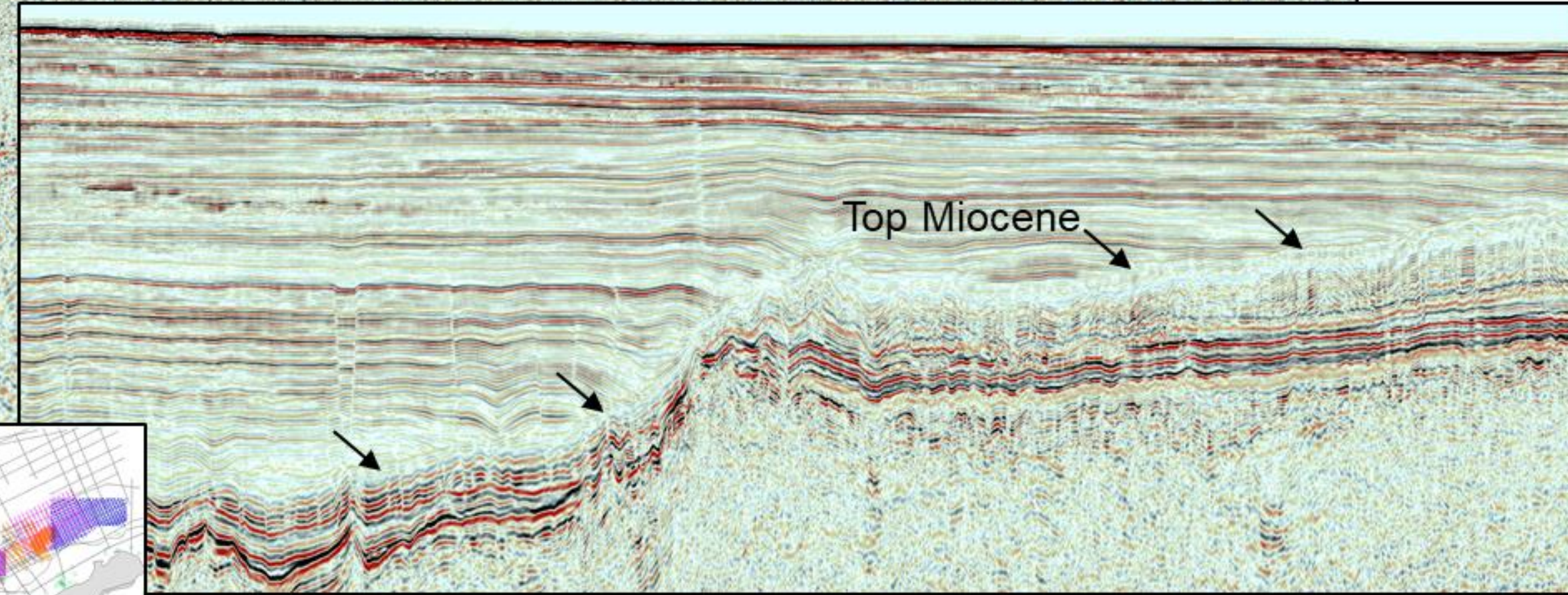
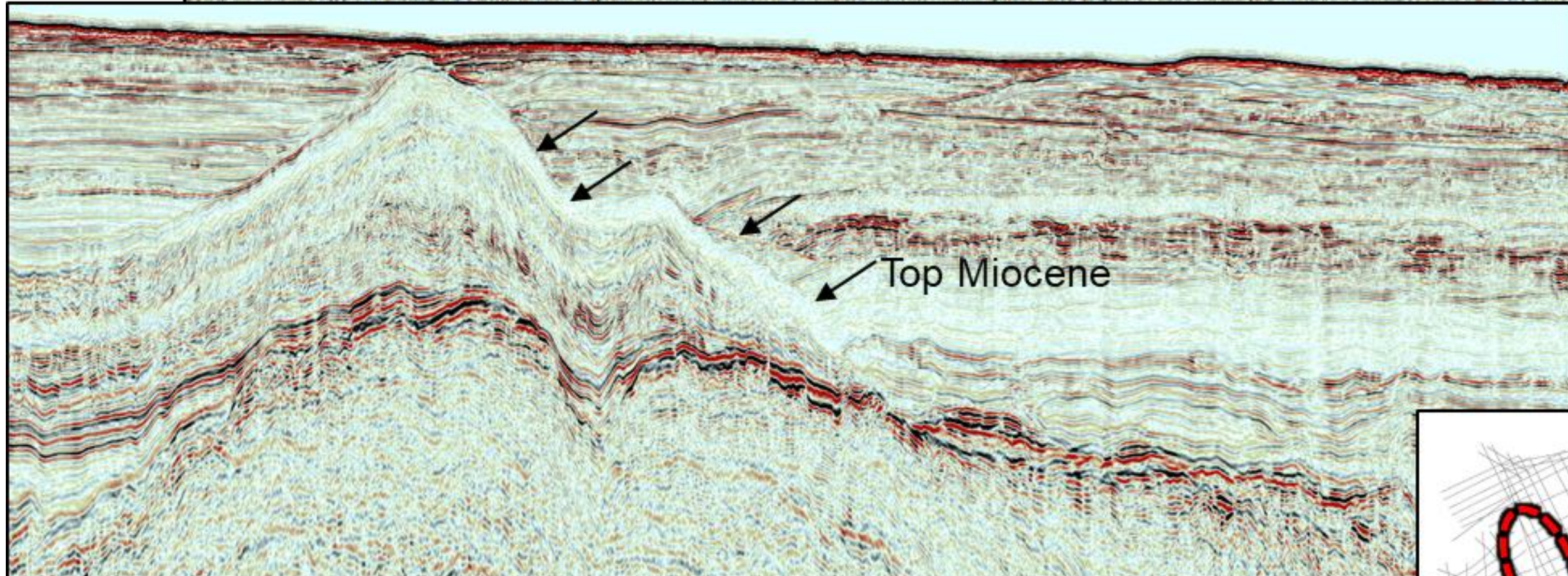
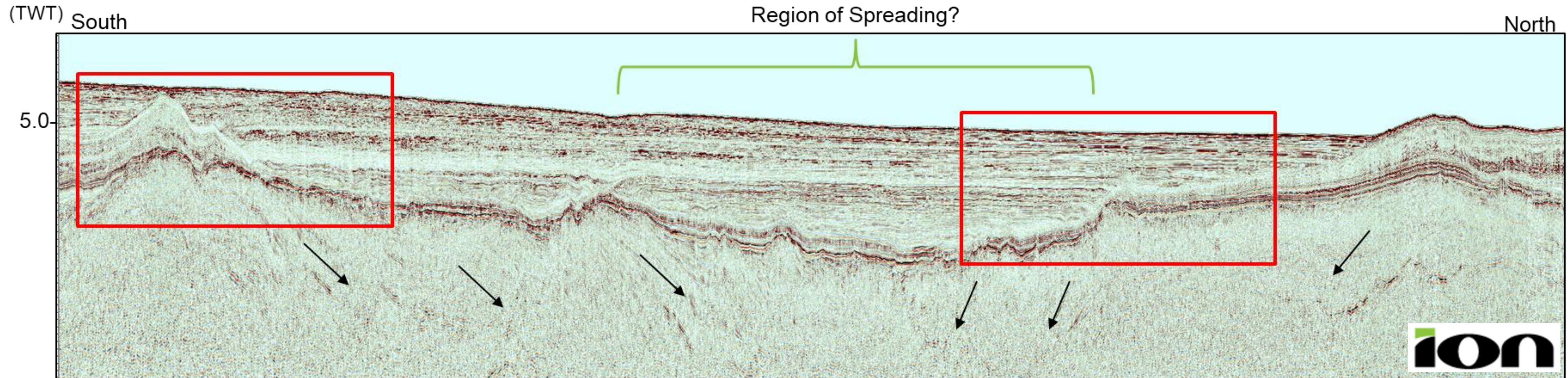



# Deepwater Colombia

## COR1-0433



COLOMBIA  
ROUND 2021

ANH  
AGENCIA NACIONAL DE HIDROCARBUROS

El Futuro  
es de Todos  
#LaNuevaEnergía

(TWT) South Region of Spreading? North

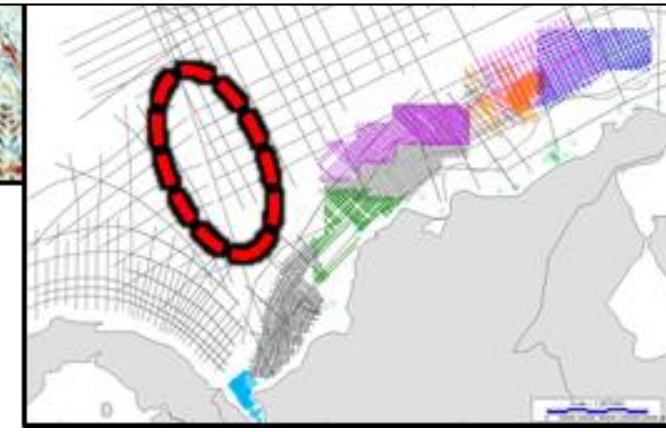
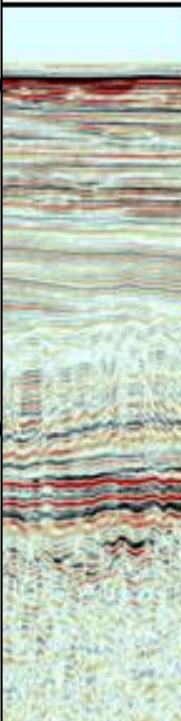
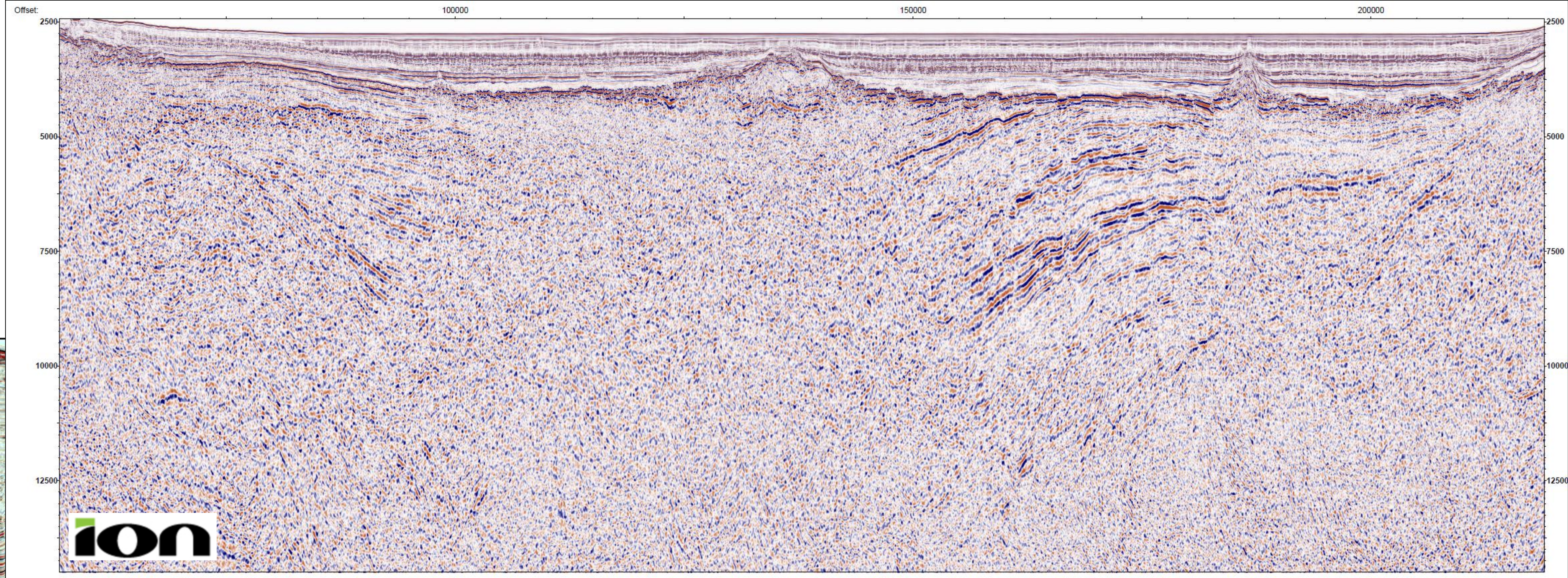



# Deepwater Colombia

## COR1-0404



COLOMBIA  
ROUND 2021

ANH  
AGENCIA NACIONAL DE HIDROCARBUROS

El Futuro  
es de Todos  
#LaNUEVAENERGIA

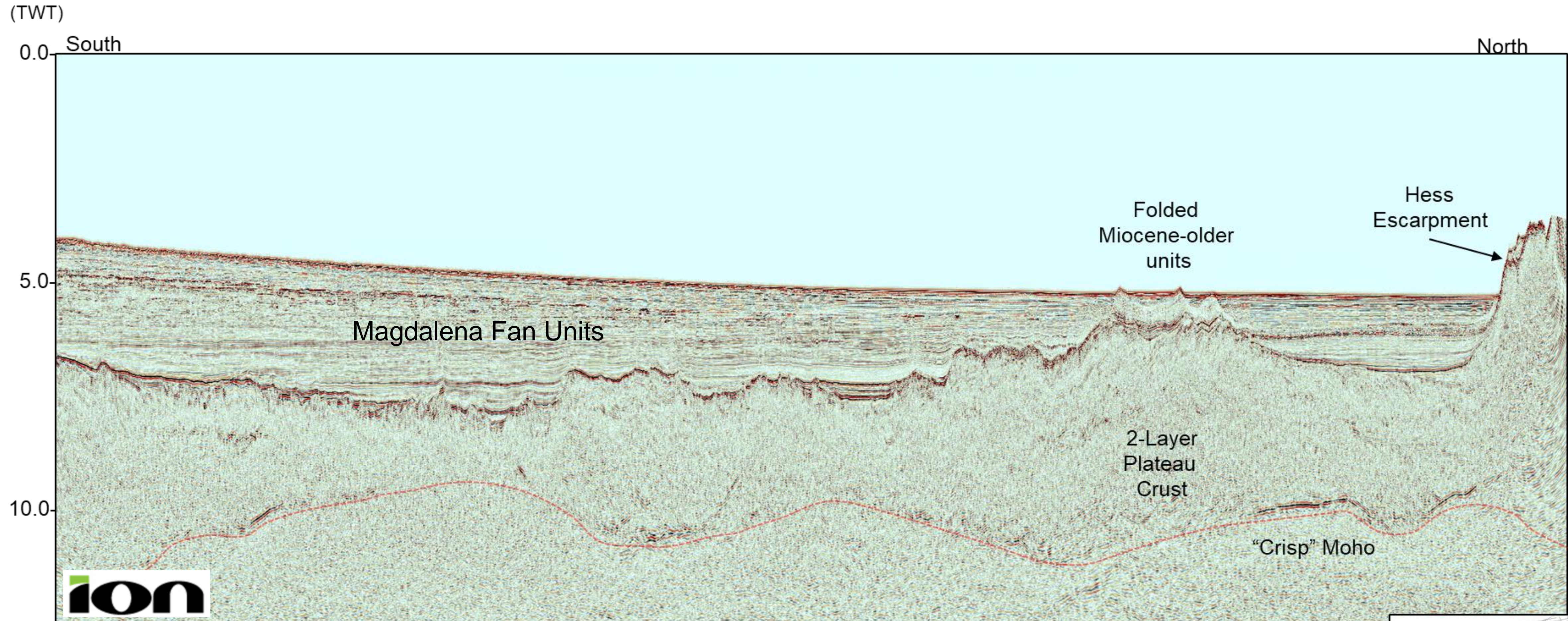



# Deepwater Colombia

## COR1-0404



COLOMBIA  
ROUND 2021

ANH  
AGENCIA NACIONAL DE HIDROCARBUROS

El Futuro  
es de Todos  
#LaNUEVAENERGIA

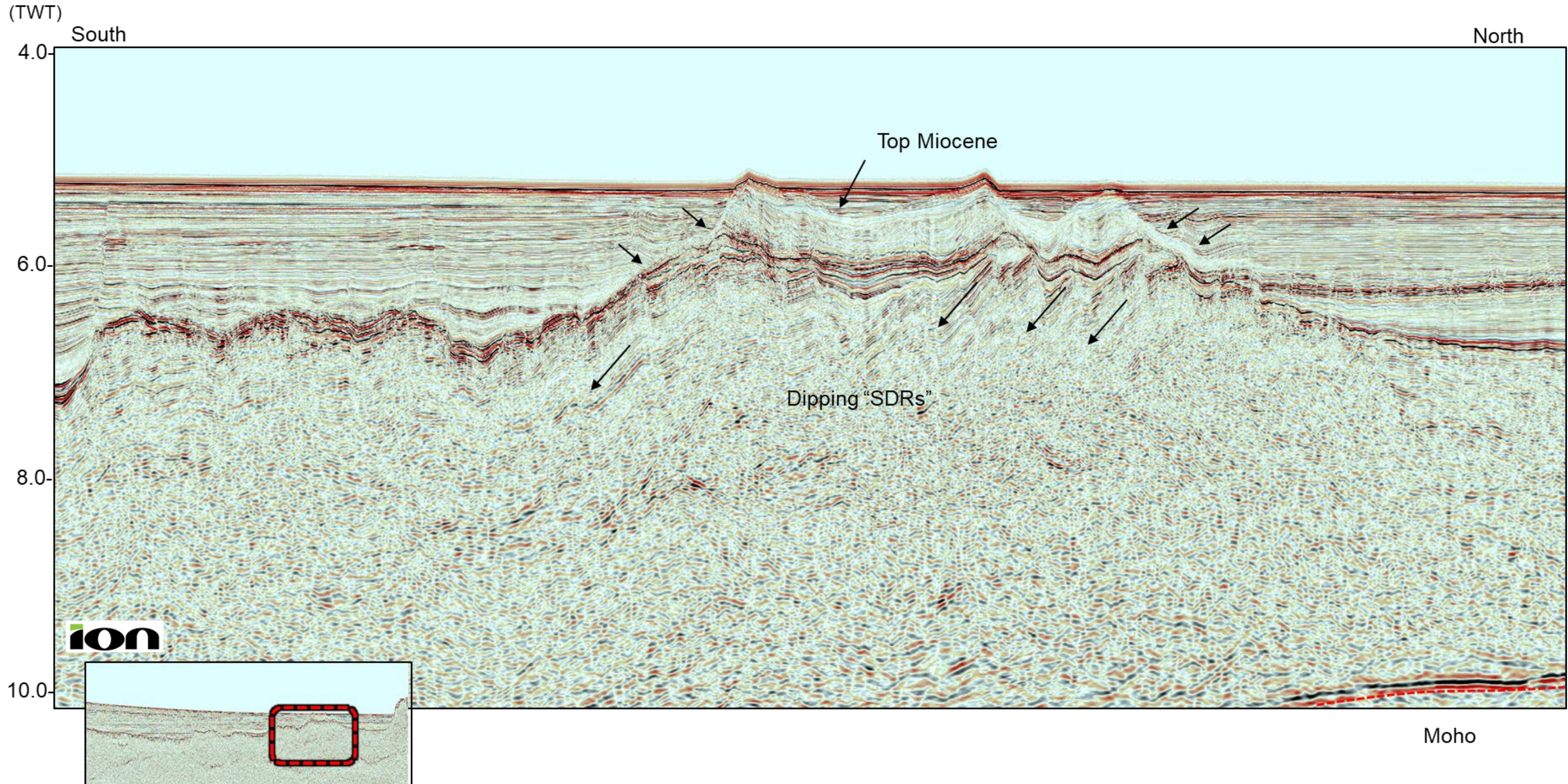



# Deepwater Colombia

## COR1-0404

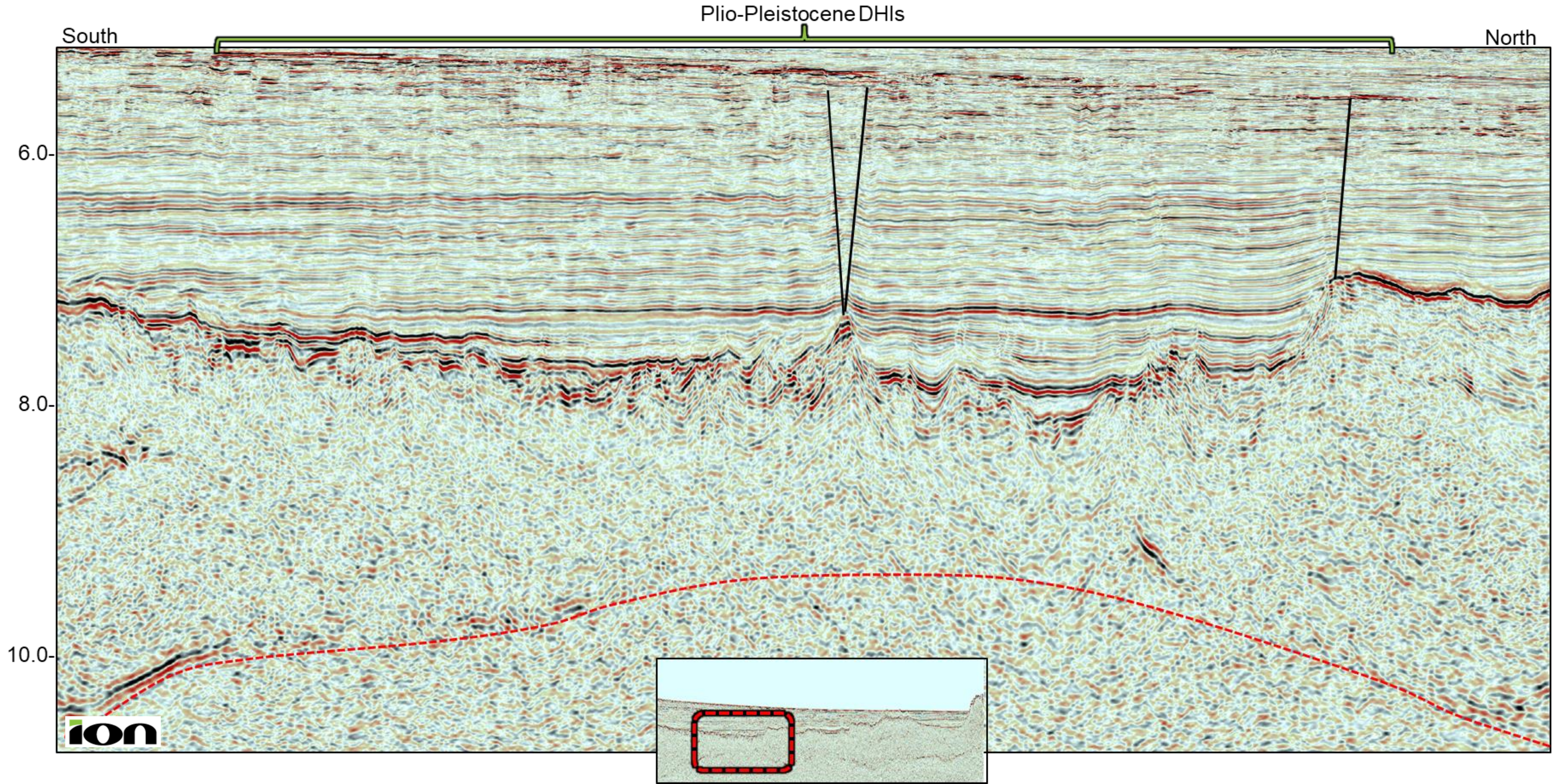



# Deepwater Colombia

## COR1-0426



COLOMBIA  
ROUND 2021

ANH  
AGENCIA NACIONAL DE HIDROCARBUROS

El Futuro  
es de Todos  
#LaNuevaEnergía

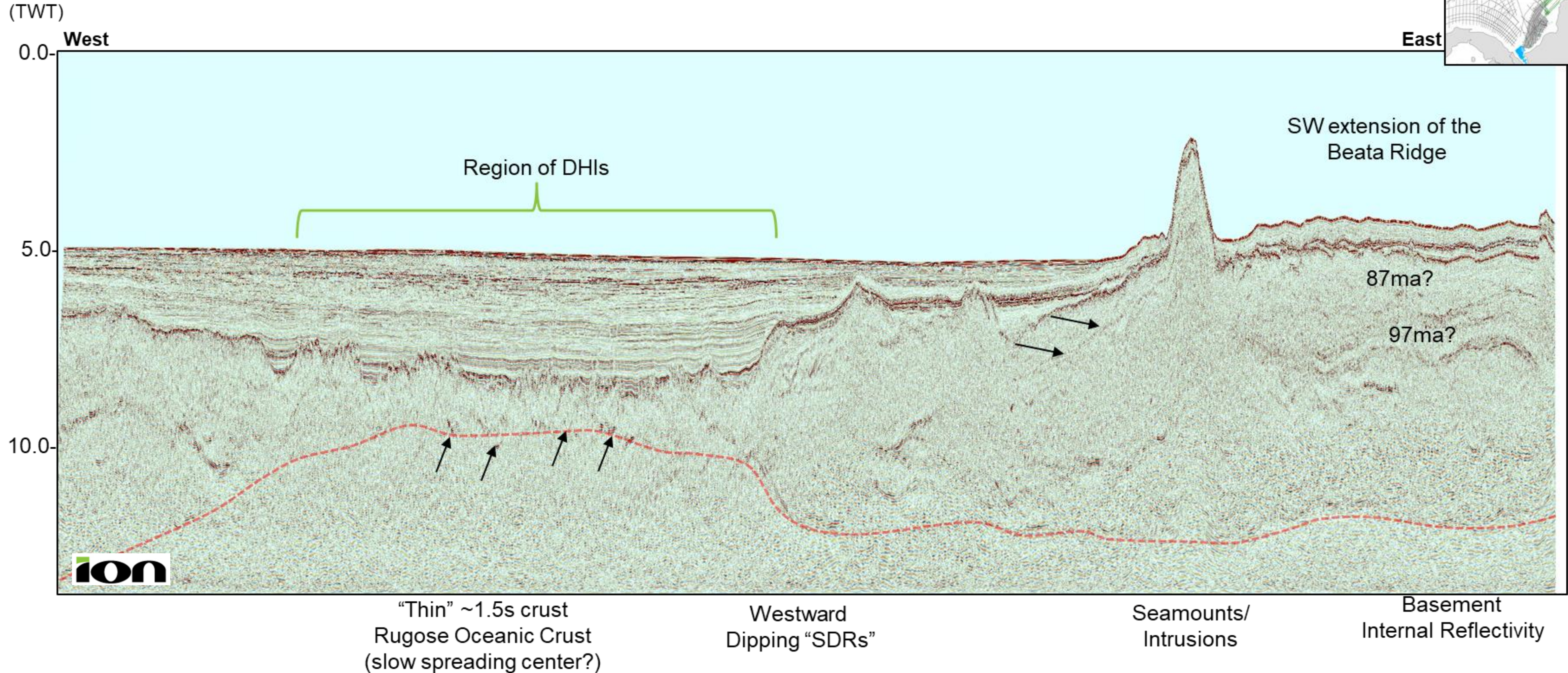
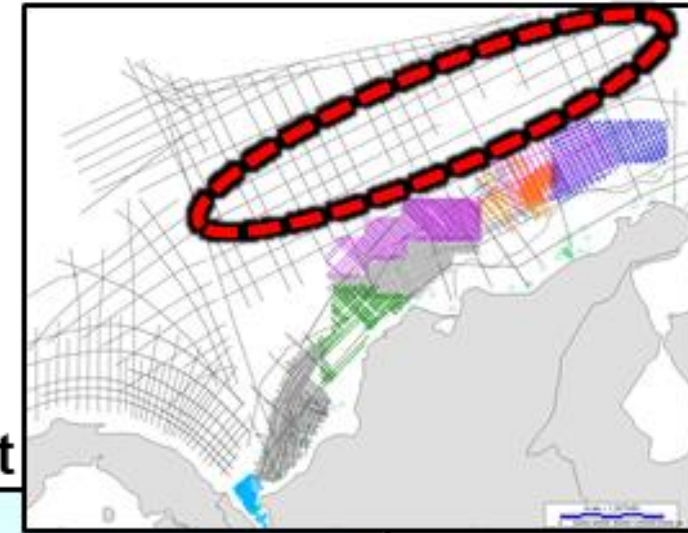



# Deepwater Colombia

## COR1-0426



COLOMBIA  
ROUND 2021

ANH  
AGENCIA NACIONAL DE HIDROCARBUROS

El Futuro  
es de Todos  
#LaNuevaEnergía

## Classes of Ridges

Fast-Spreading Mid-Ocean Ridge

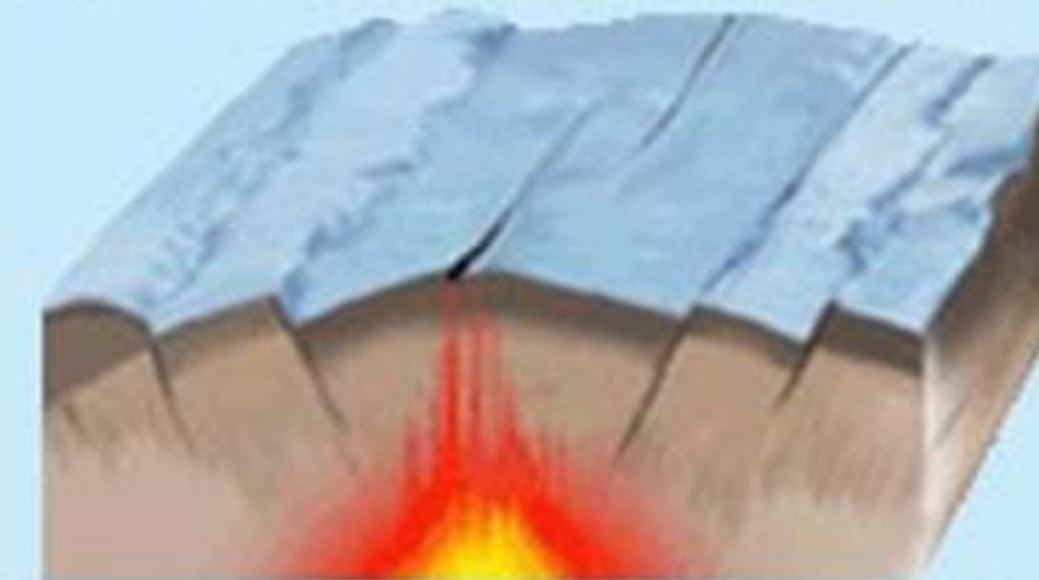

Slow-Spreading Mid-Ocean Ridge

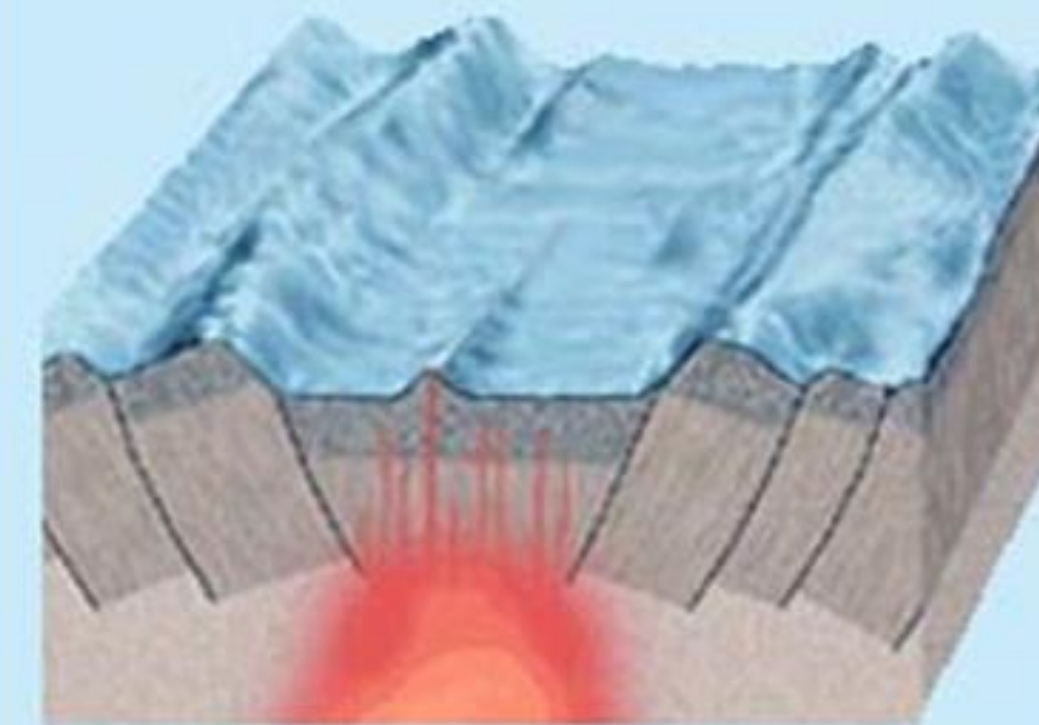

- **Fast-spreading ridges**, like the East Pacific Rise, the spreading rate is 100 to 200 millimeters per year.
- **Slow-spreading ridges**, like the Mid Atlantic Ridge, the spreading rate is 20 to 40 millimeters per year.
- **Ultraslow-spreading ridges**, like the Southwest Indian Ridge, the spreading rate is less than 20 millimeters per year.

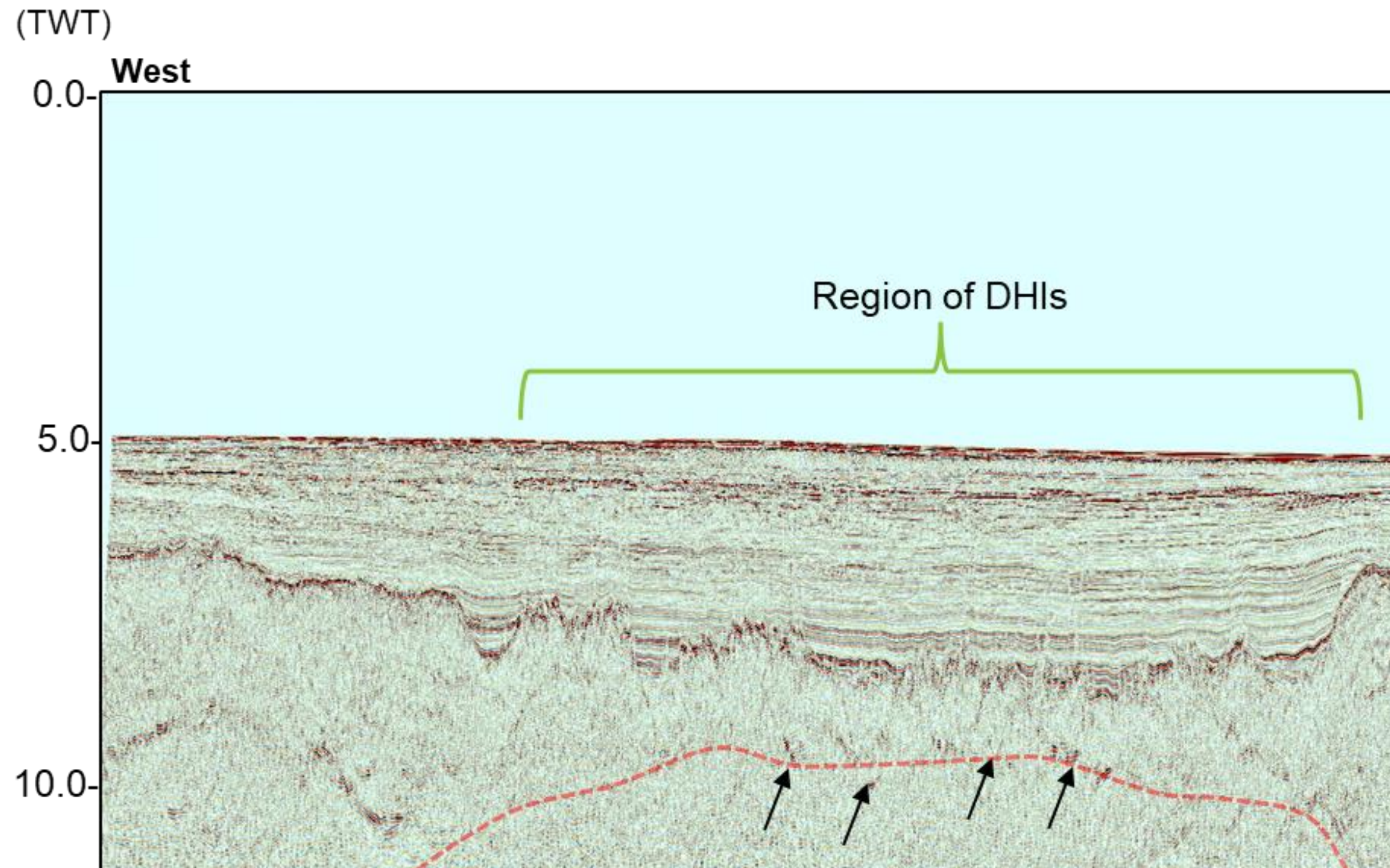

The Caribbean plate moves at 20 mm/year east-northeastwards with respect to the North American plate (DeMets et al., 2010)

Butler et al.



# Deepwater Colombia

## COR1-0426

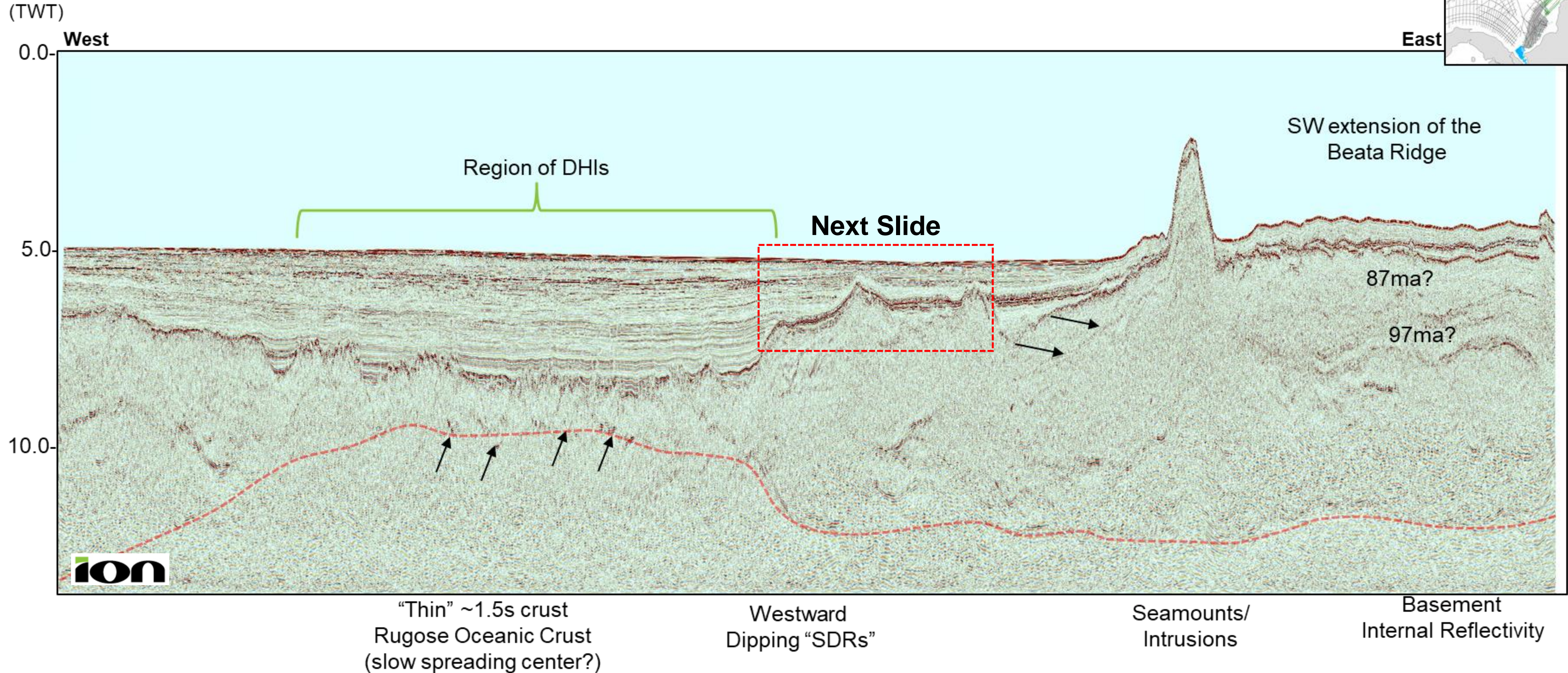
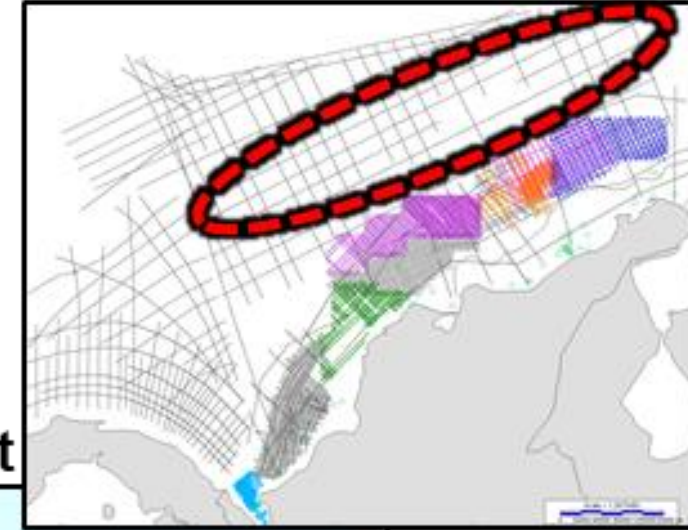



# Deepwater Colombia

## COR1-0426

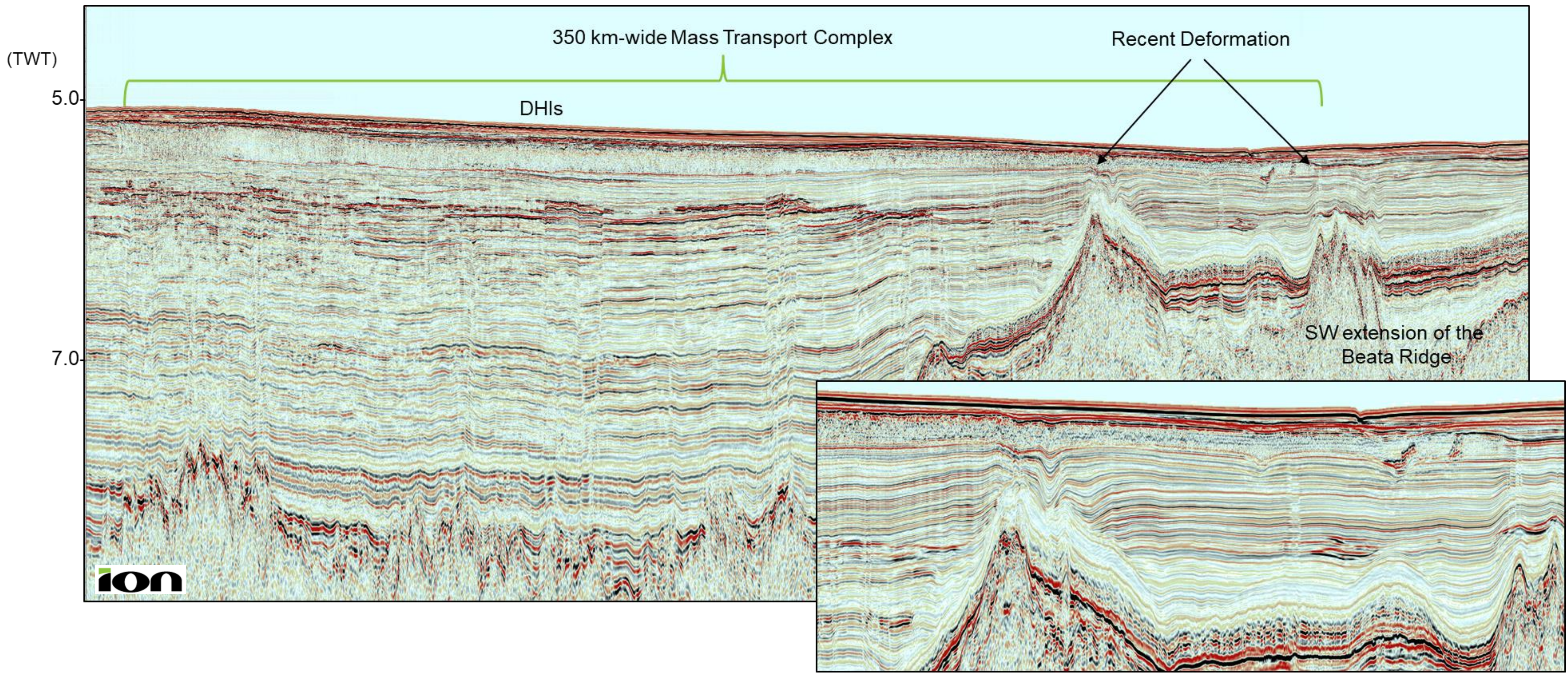



# Deepwater Colombia

## COR1-0415



COLOMBIA  
ROUND 2021

ANH  
AGENCIA NACIONAL DE HIDROCARBUROS

El Futuro  
es de Todos  
#LaNuevaEnergía

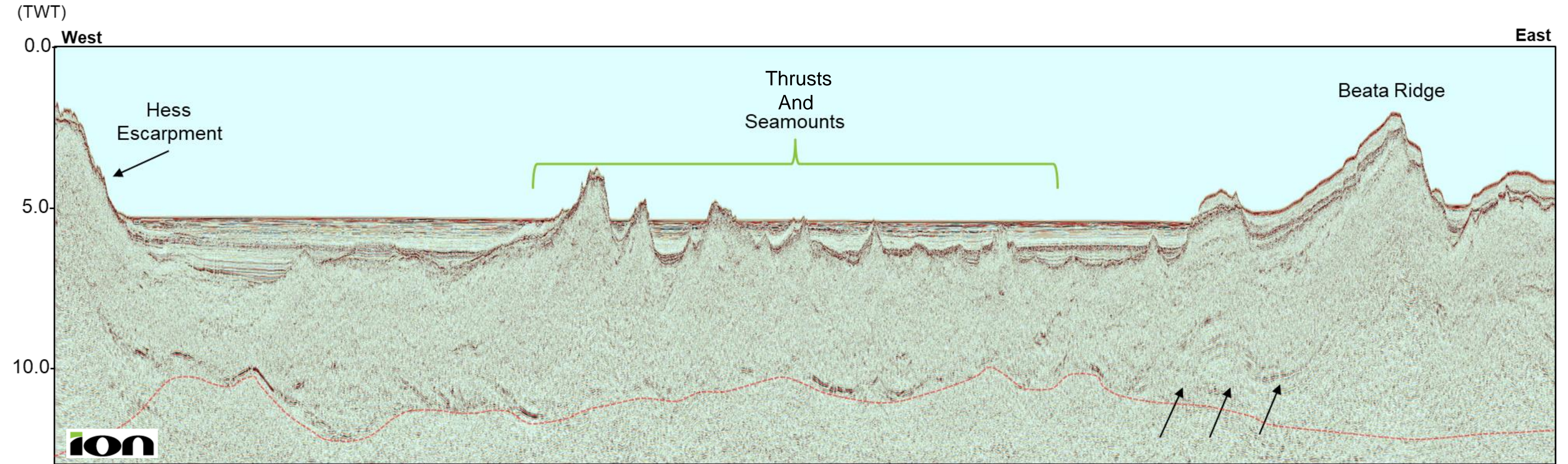

Well-imaged, semi-continuous Moho

Intra-basement deformation

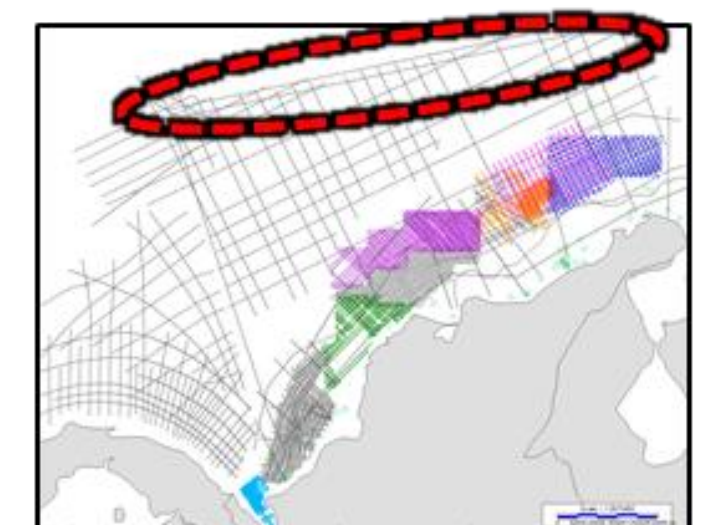



# Deepwater Colombia

## COR1-0415



COLOMBIA  
ROUND 2021

ANH  
AGENCIA NACIONAL DE HIDROCARBUROS

El Futuro  
es de Todos  
energía  
#LA NUEVA ENERGÍA

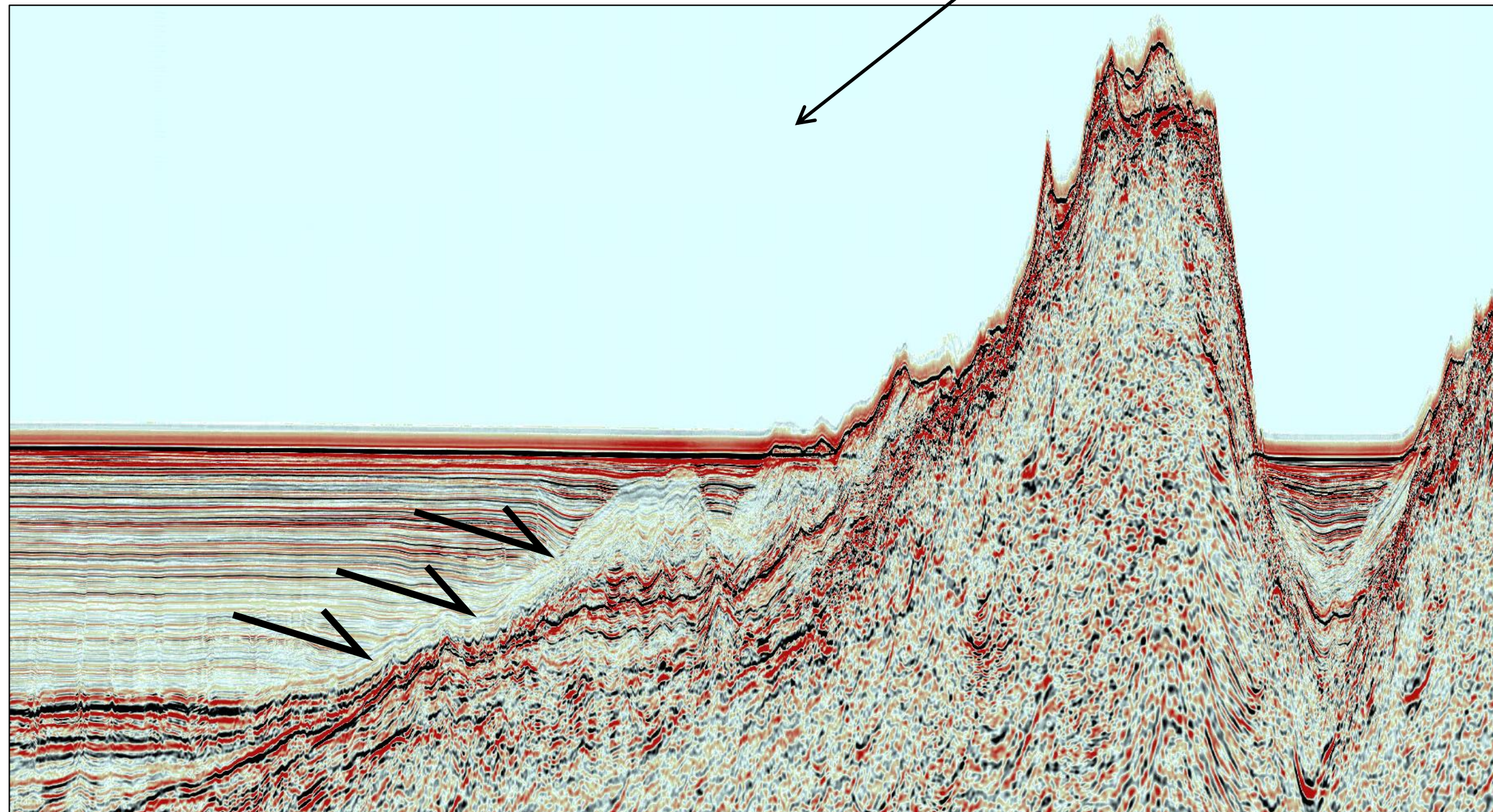
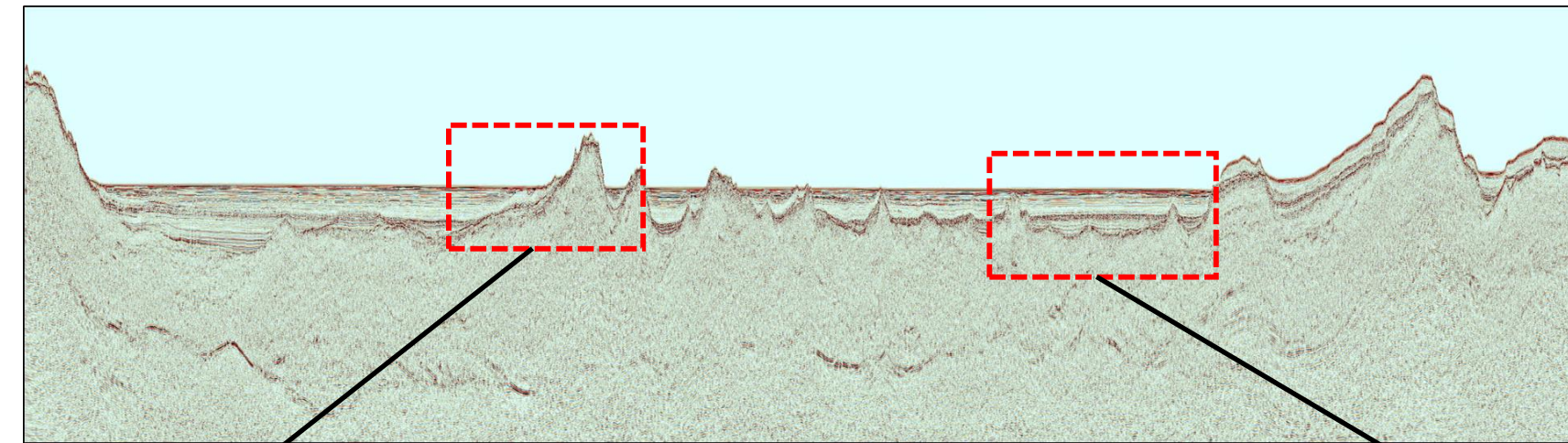

Uplifted Miocene units on back of high angle thrust along the Hess Escarpment

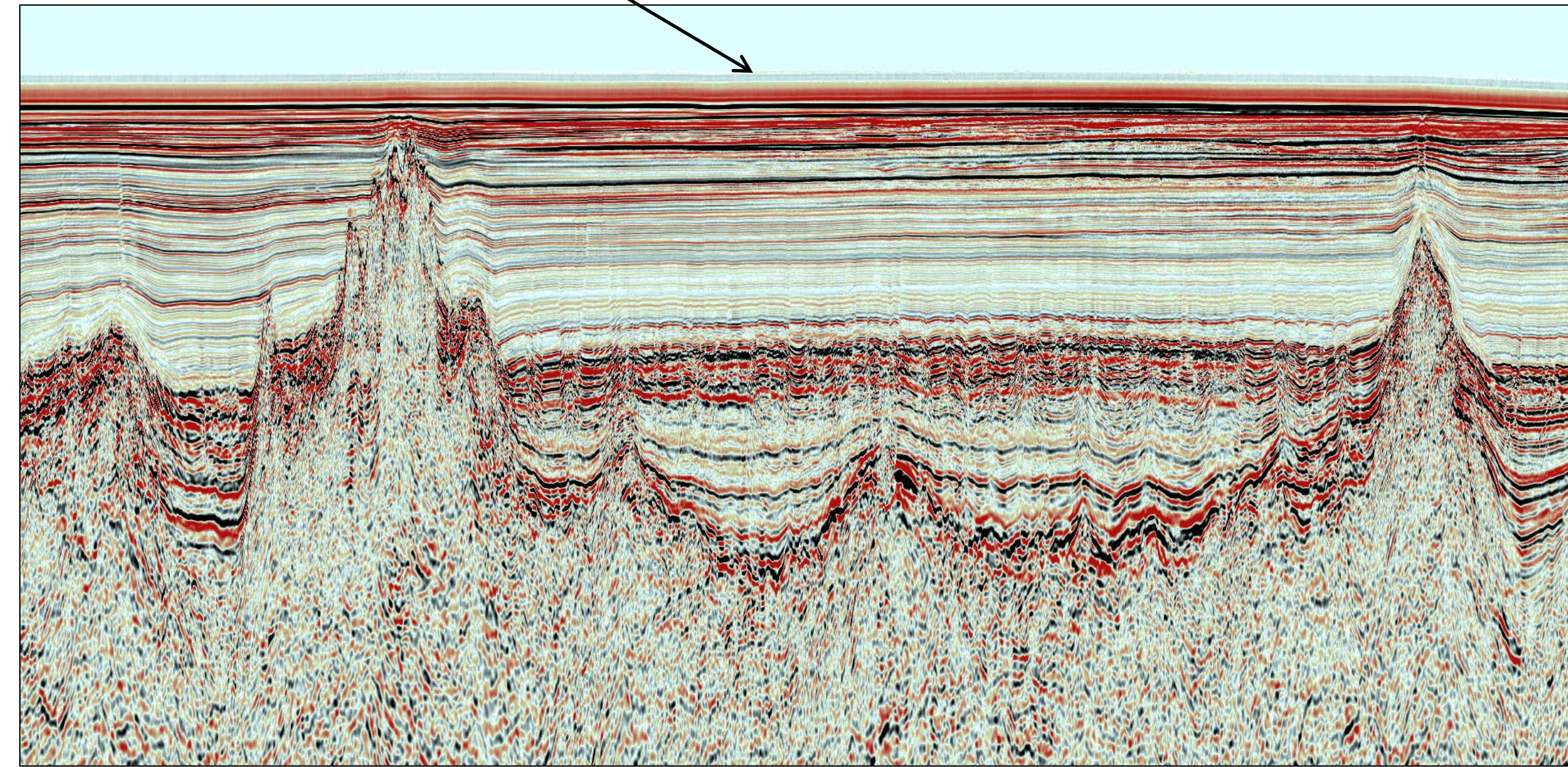

Magmatic intrusions/ Seamounts



# Deepwater Colombia

## COR-0424



COLOMBIA  
ROUND 2021

ANH  
AGENCIA NACIONAL DE HIDROCARBUROS

El Futuro  
es de Todos  
#LaNuevaEnergía

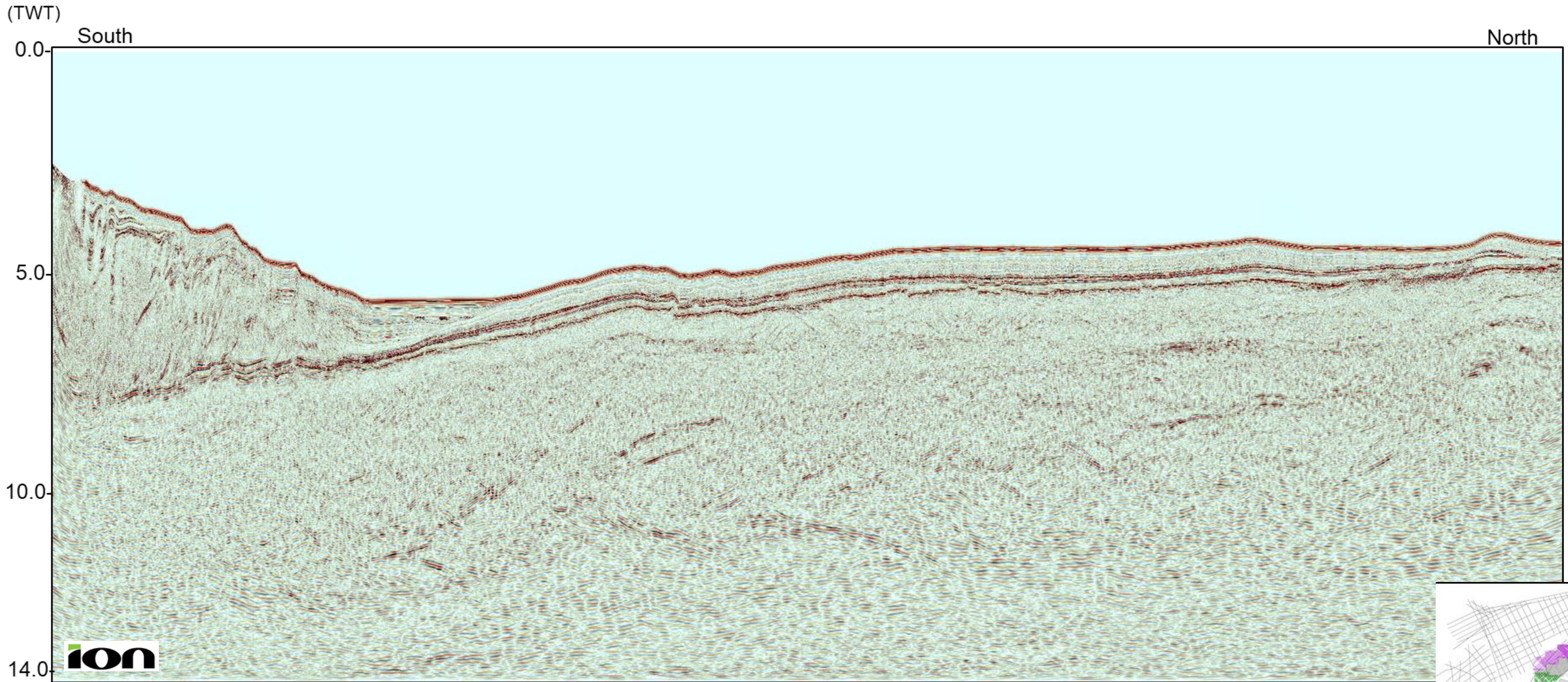



# Deepwater Colombia

## COR-0424

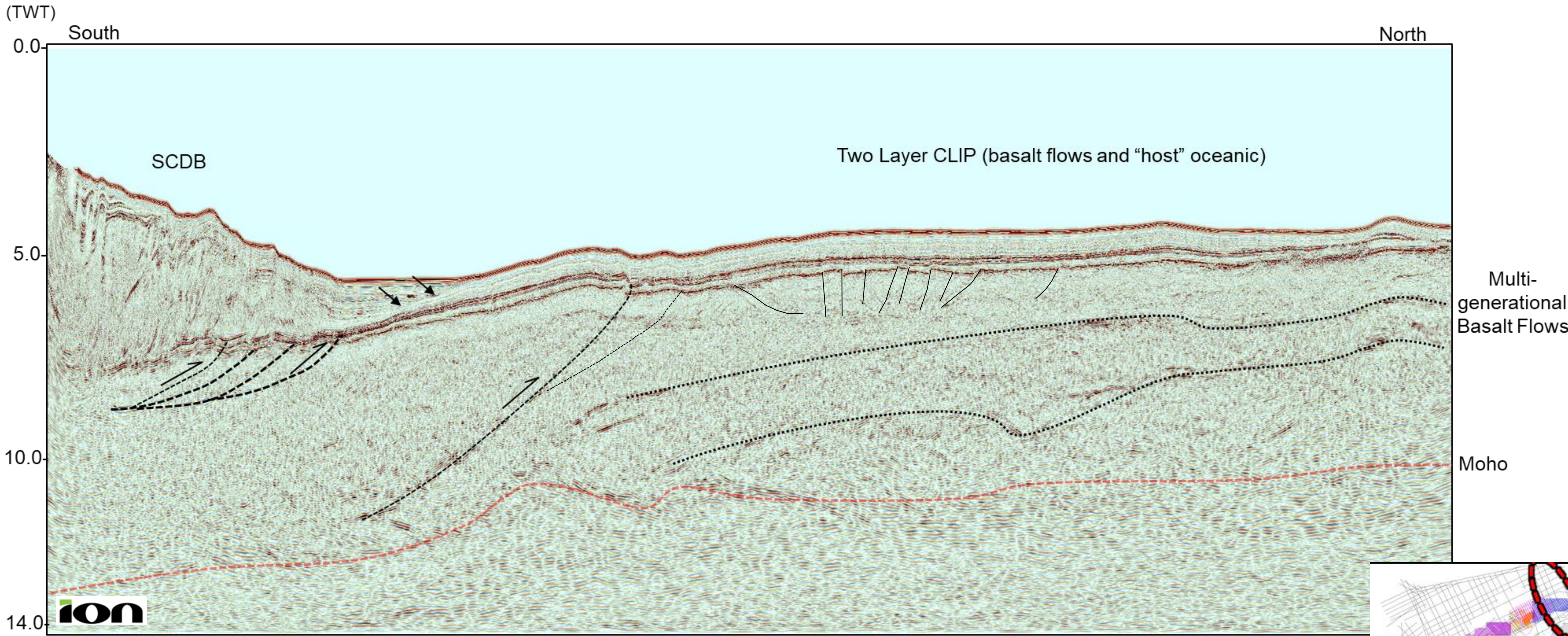

Thick-skinned thrust into CLIP at South Caribbean Deformed Belt (SCDB)





# Deepwater Colombia

## COR1-0425



COLOMBIA  
ROUND 2021

ANH  
AGENCIA NACIONAL DE HIDROCARBUROS

El Futuro  
es de Todos  
#LaNuevaEnergía

(TWT)

South

North

5.0-

Post-Miocene  
Mass Transport Complex

7.0-

ion

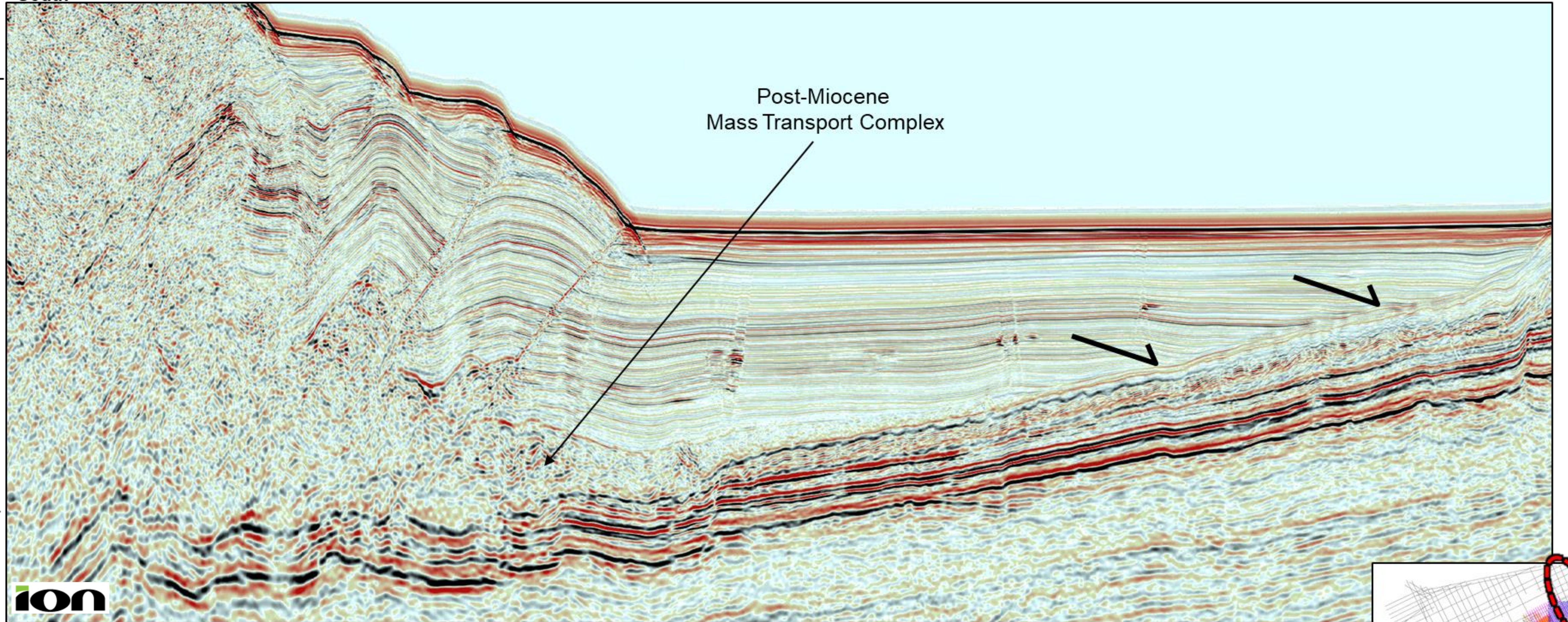



# Deepwater Panama/Colombia Regional Context



COLOMBIA  
ROUND 2021

ANH  
AGENCIA NACIONAL DE HIDROCARBUROS

El Futuro  
es de todos  
energía  
#LA NUEVA ENERGÍA

(TWT)

Two regions that suggest “at least” two separate spreading events in the western Caribbean

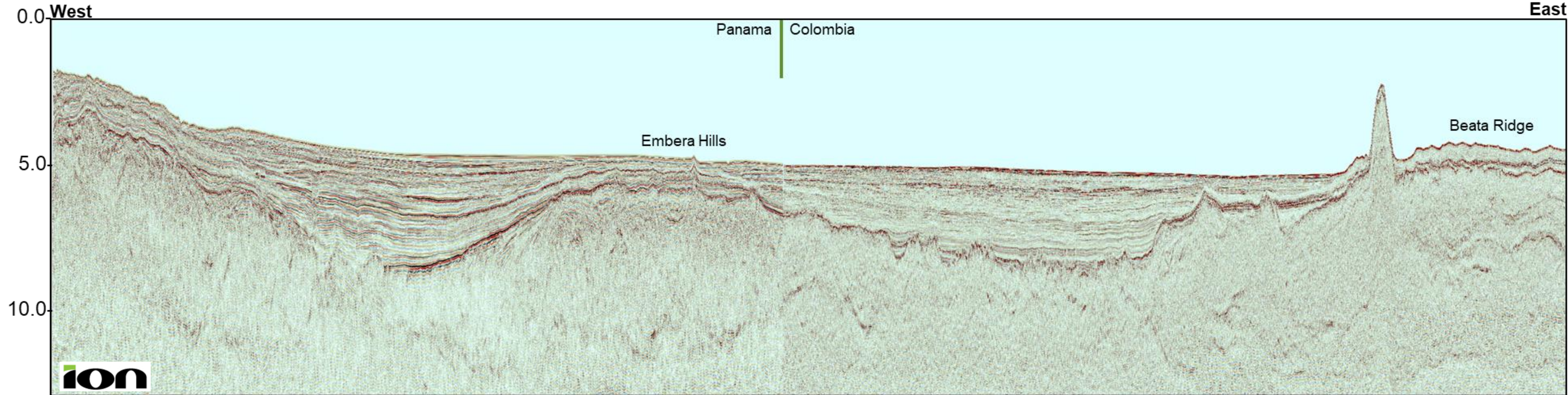

Predominantly a Magma-Rich episode of spreading. As evidenced by the emplacement of SDRs in a radial spreading pattern

Predominantly an A-magmatic episode of spreading. “SDR” on the flanks of the younger crust indicate early magmatism that waned once spreading was underway

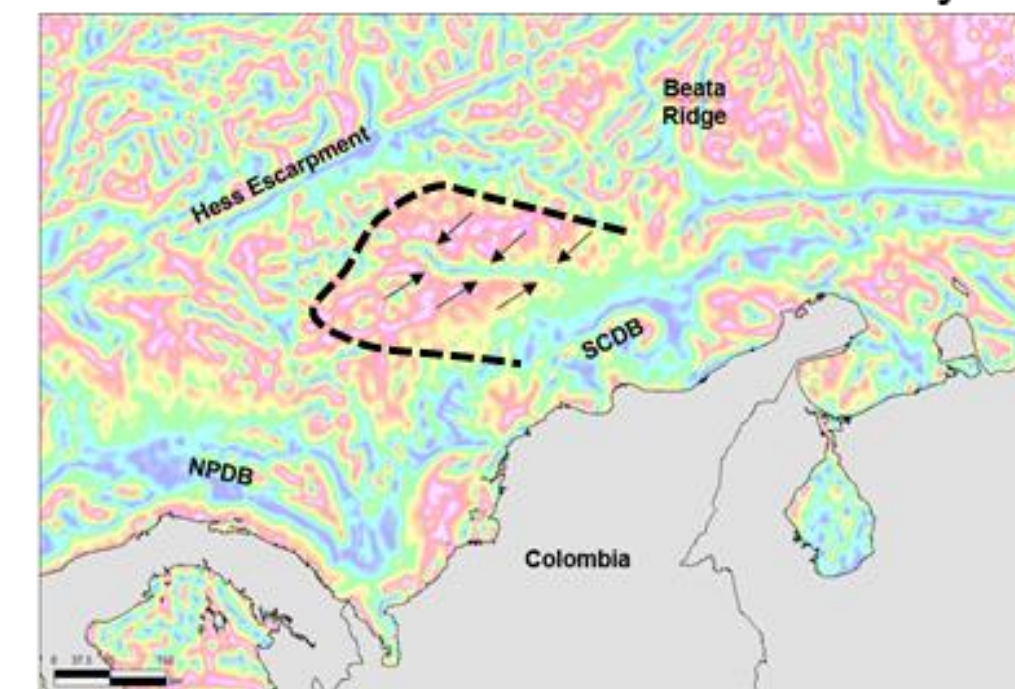
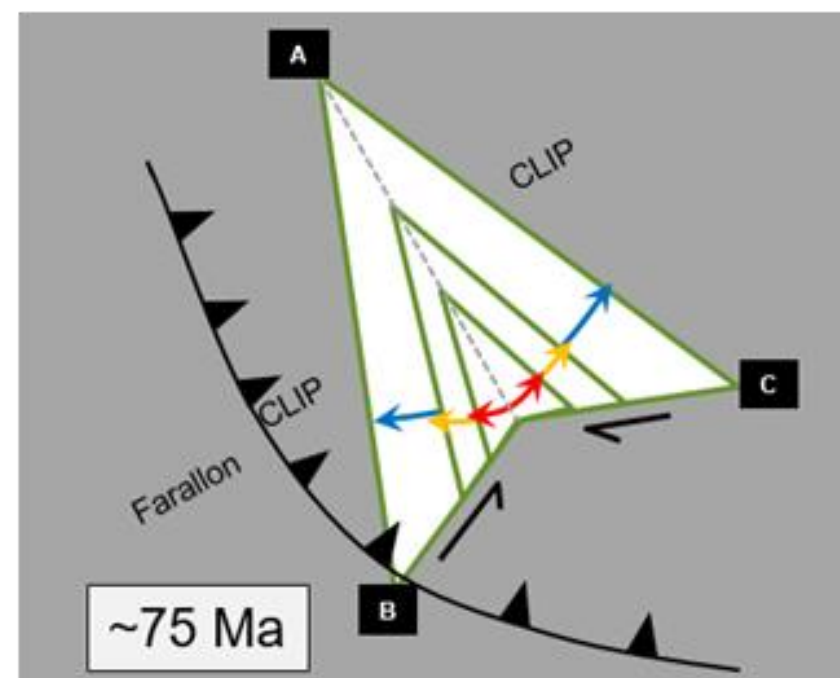



# Observations from Deepwater

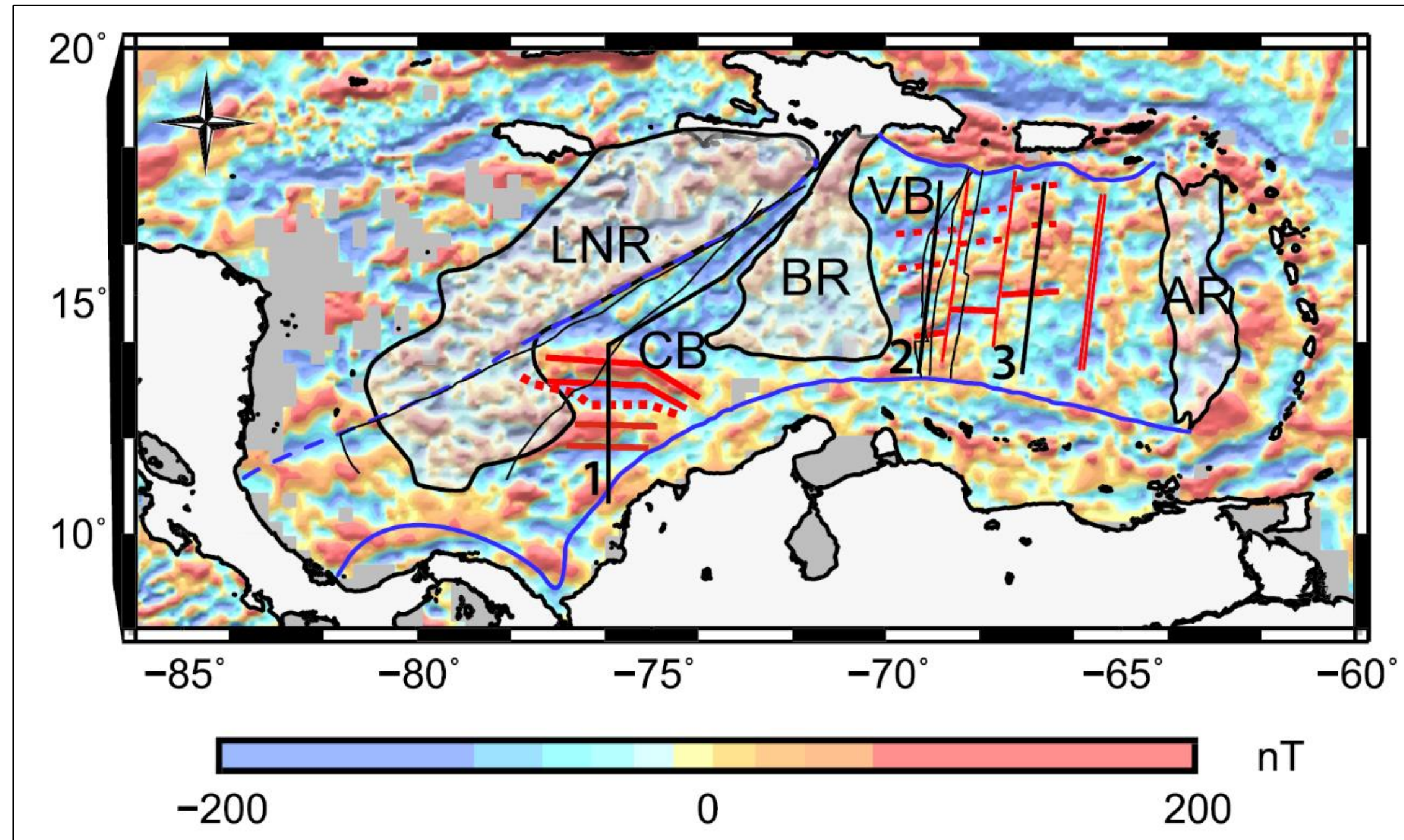

García-Reyes & Dymant 2021

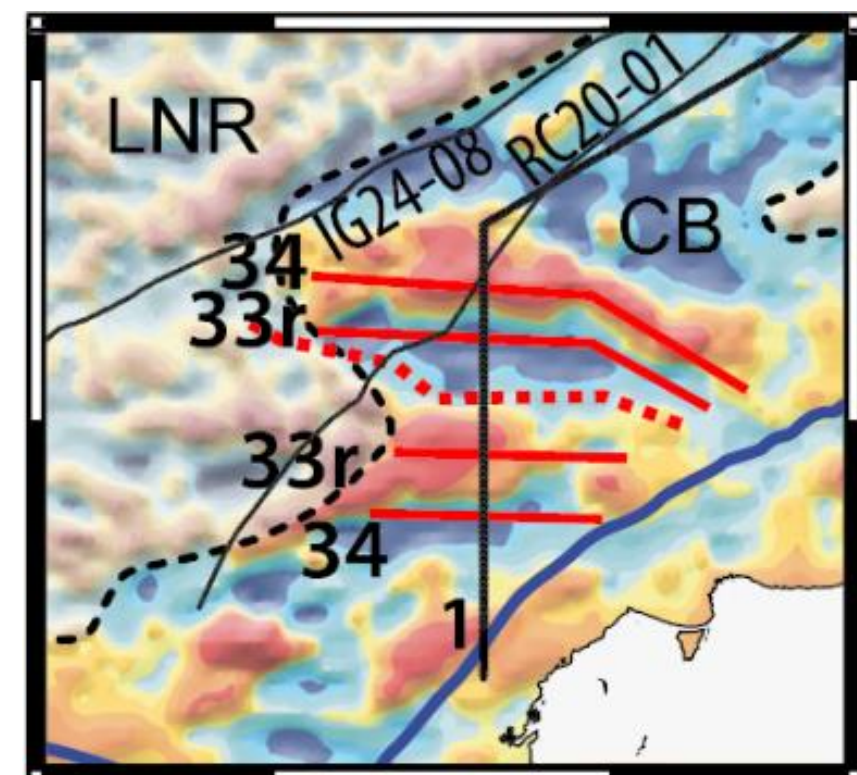

- Utilized total marine magnetic field measurements
- Extracted models of the internal geomagnetic field to obtain magnetic anomalies.
- Concluded that:
  - The Colombian Basin has an Albian aged extinct spreading center that initiated while the CLIP was in the Pacific space

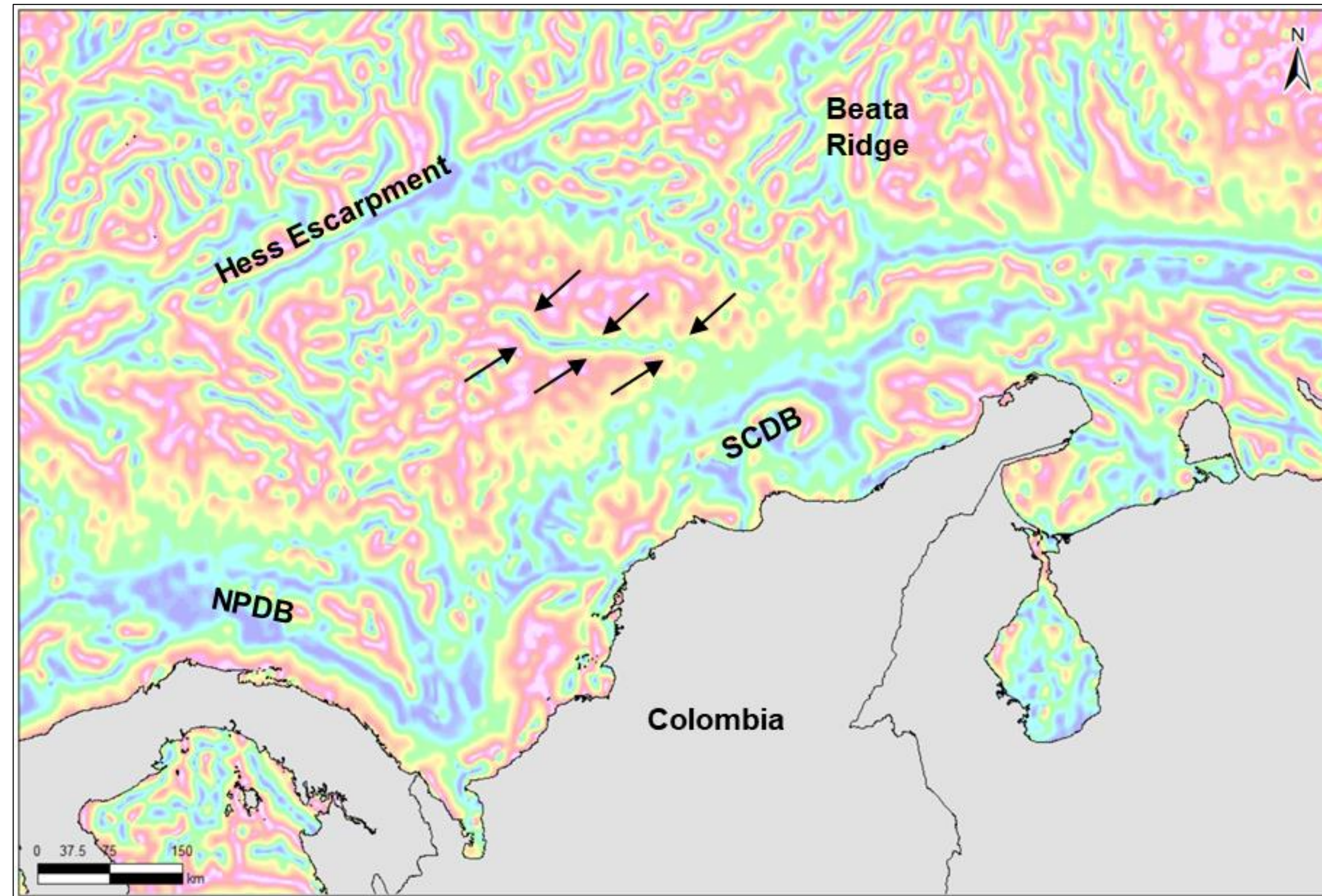

Free Air Gravity Low Pass 20km Tilt Derivative





COLOMBIA  
ROUND 2021

ANH  
AGENCIA NACIONAL DE HIDROCARBUROS

El futuro  
es de todos  
Minenergía  
#LaNUEVAENERGÍA

THANKS  
THANKS

ion

[www.anh.gov.co](http://www.anh.gov.co)

| [www.iongeo.com](http://www.iongeo.com)